

Case study of the MCS* of June 14-16 during TiMREX

correction: **multiple MCSs...*

Presented by Ed Zipser, University of Utah, USA
(co-author Weixin Xu, University of Utah, USA)

OUTLINE OF TALK

- Radar summary: 6/14 “squall line” propagates far south of Taiwan; but by 18-21Z 6/15 new convection starts forming SW of S-POL, forms MCSs for ~18 hrs
- 6/14 convection stronger (more like typical land) than 6/16 convection (more like typical ocean)
- Hypothesis: Old “cold pool” forms partial barrier to moist SW airflow, extends island of Taiwan to SW (!)
- Sea-air flux partially restores warm, moist air upstream of Taiwan, enough for deep, rainy (up to 900 mm/day) convection and MCSs, although less intense than on 6/14.

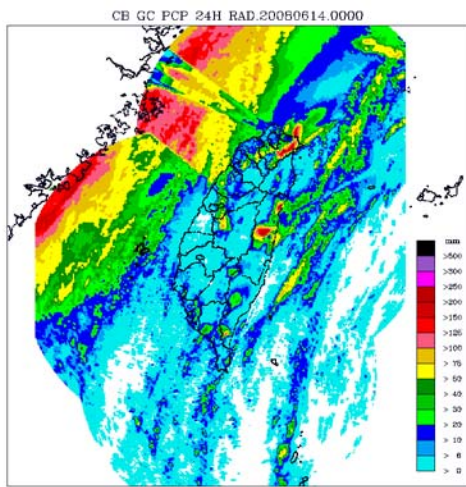

00Z 6/13 - 00Z 6/14 rain

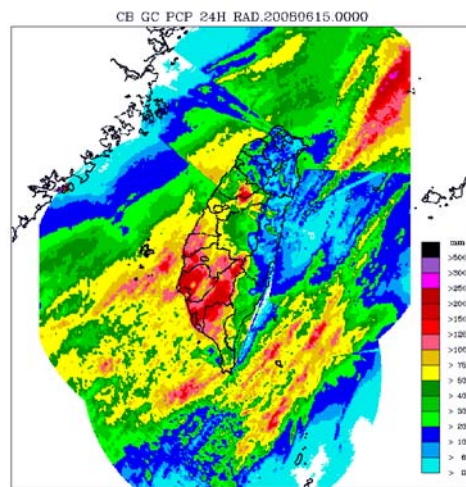

00Z 6/14 - 00Z 6/15 rain

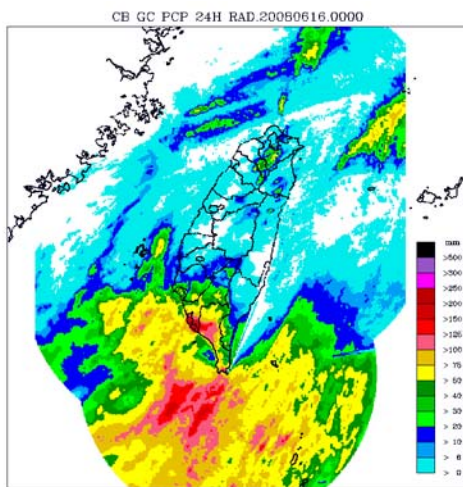

00Z 6/15 - 00Z 6/16 rain

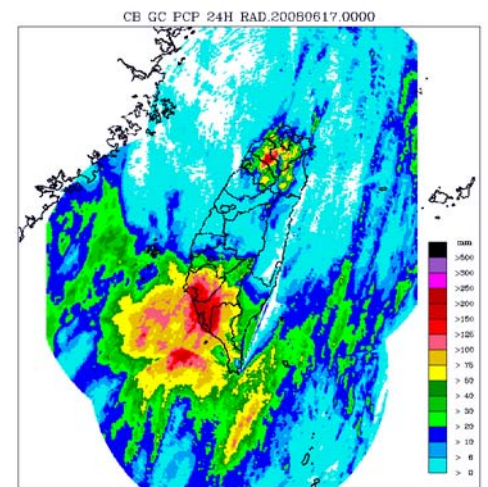

00Z 6/16 - 00Z 6/17 rain

12Z 6/14 radar composite

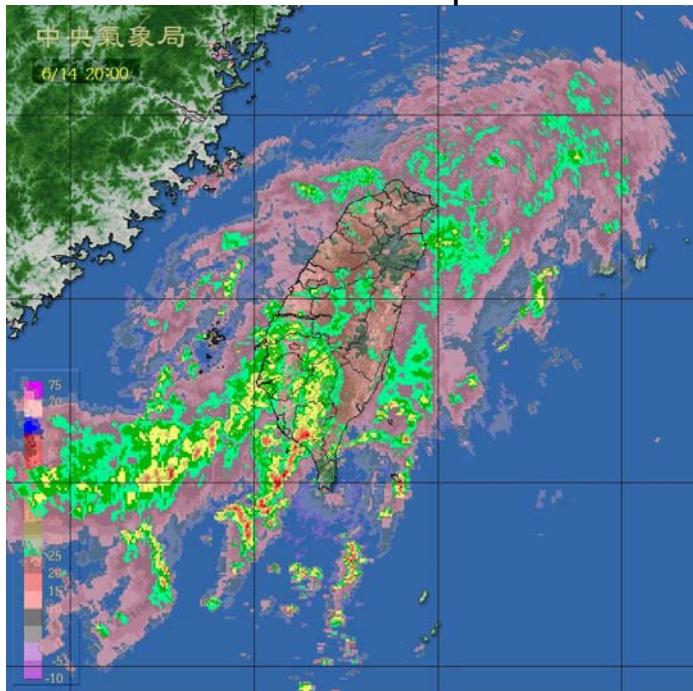

12Z 6/15 radar composite

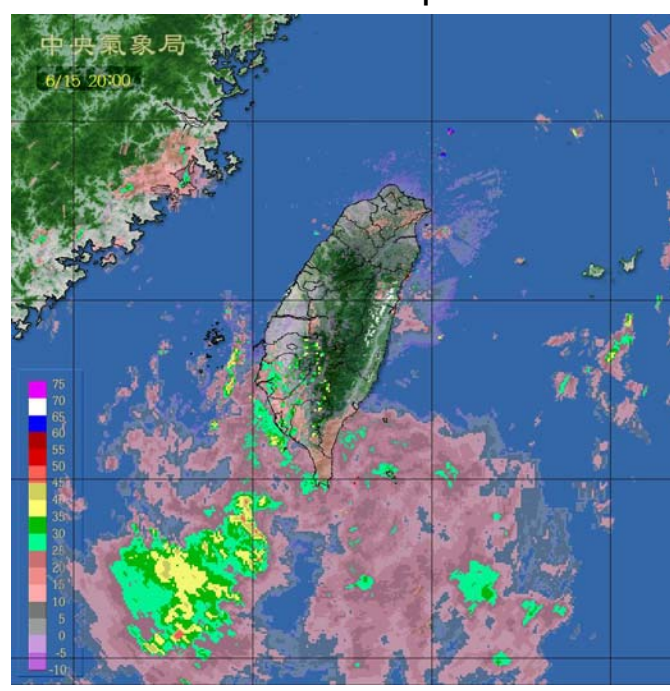

12Z 6/16 radar composite

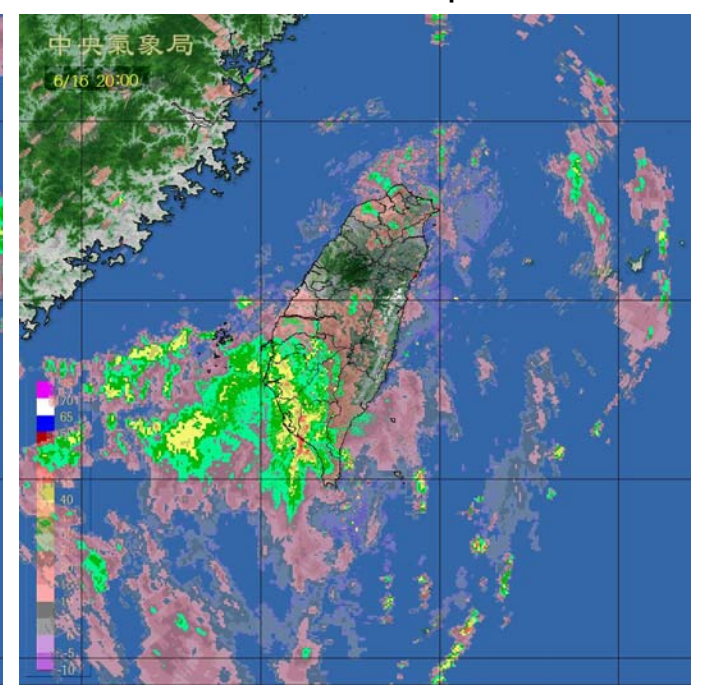

中央氣象局

6/14 08:00

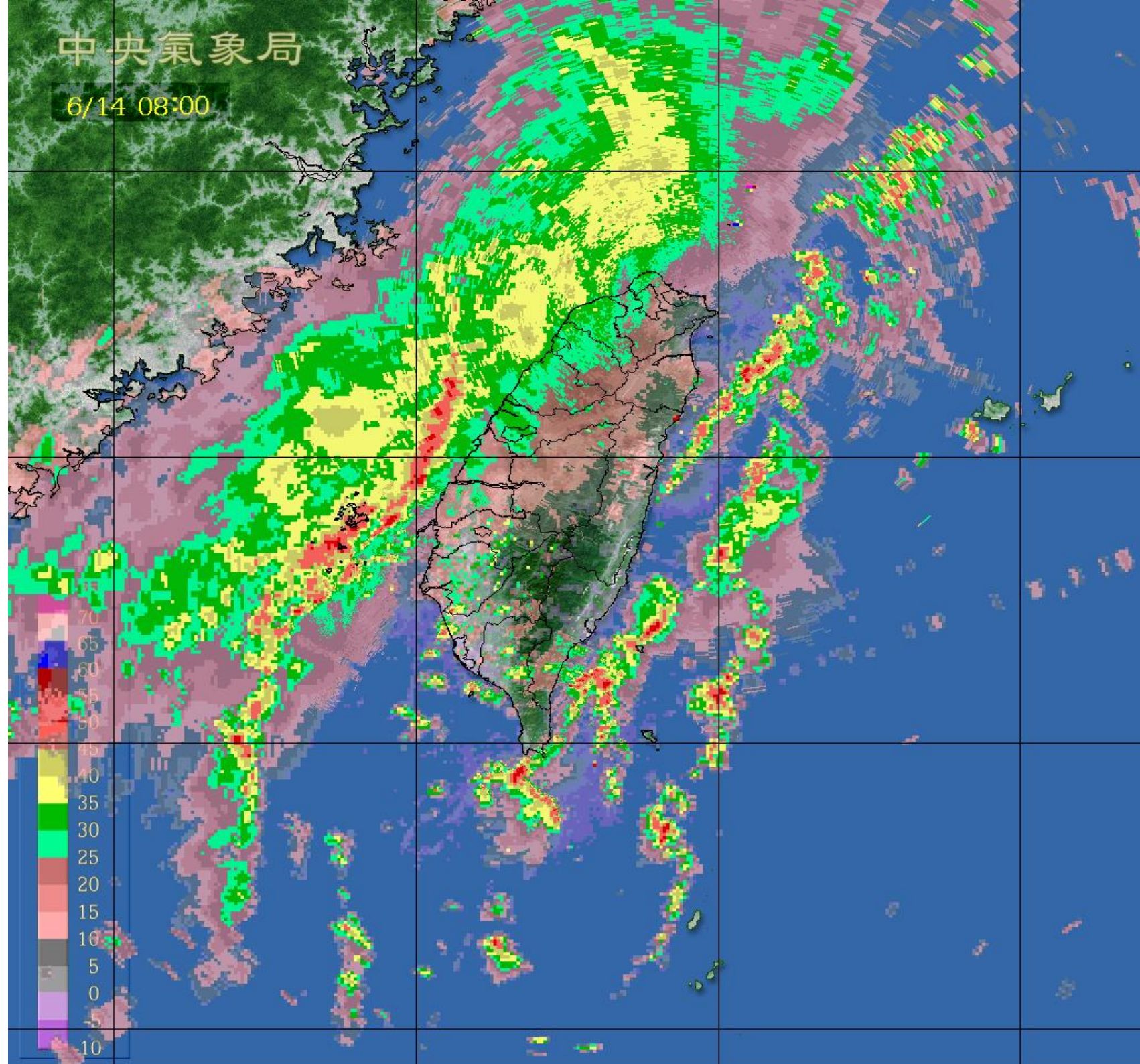

中央氣象局

6/14 14:00

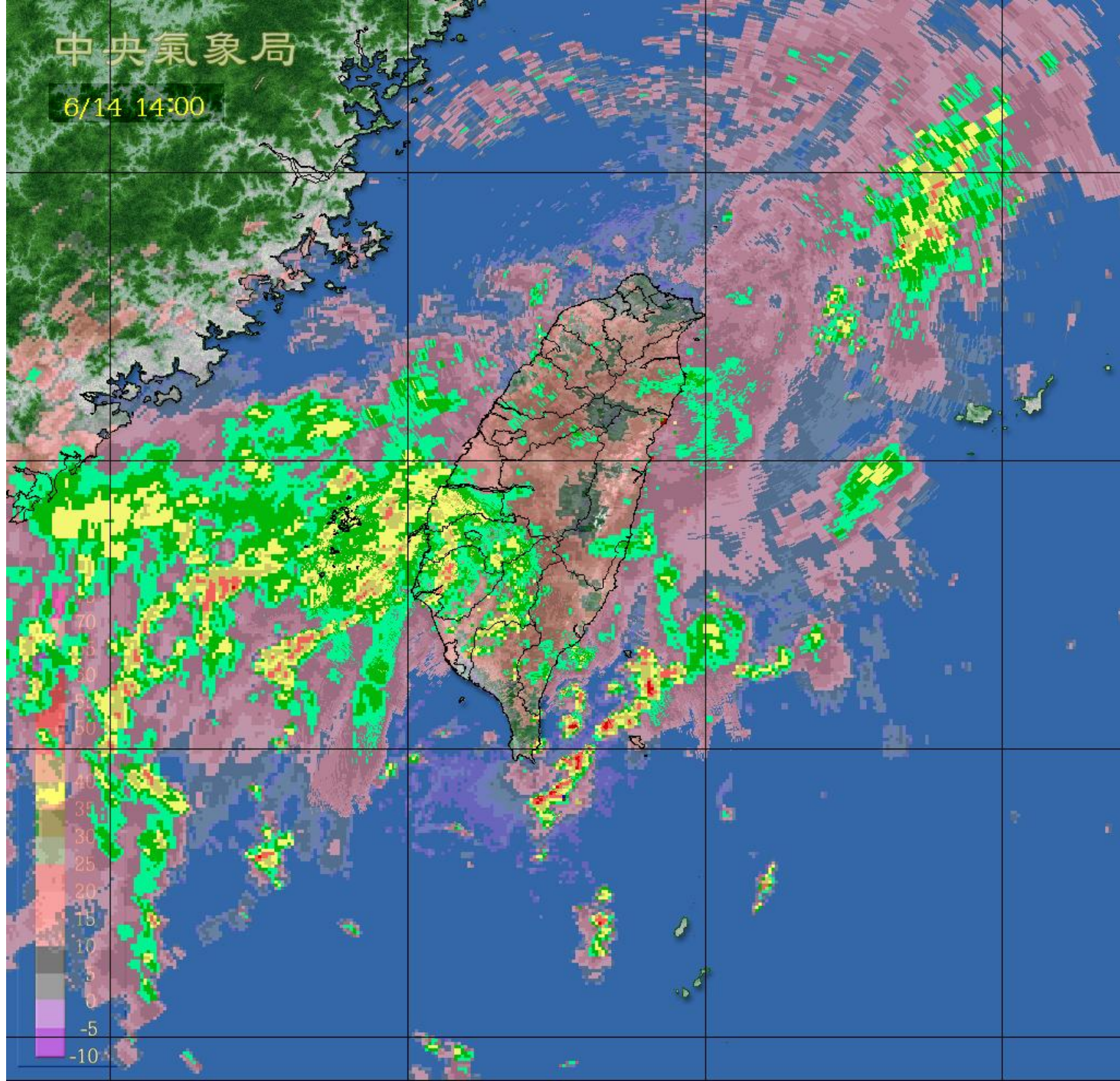

中央氣象局

6/14 20:00

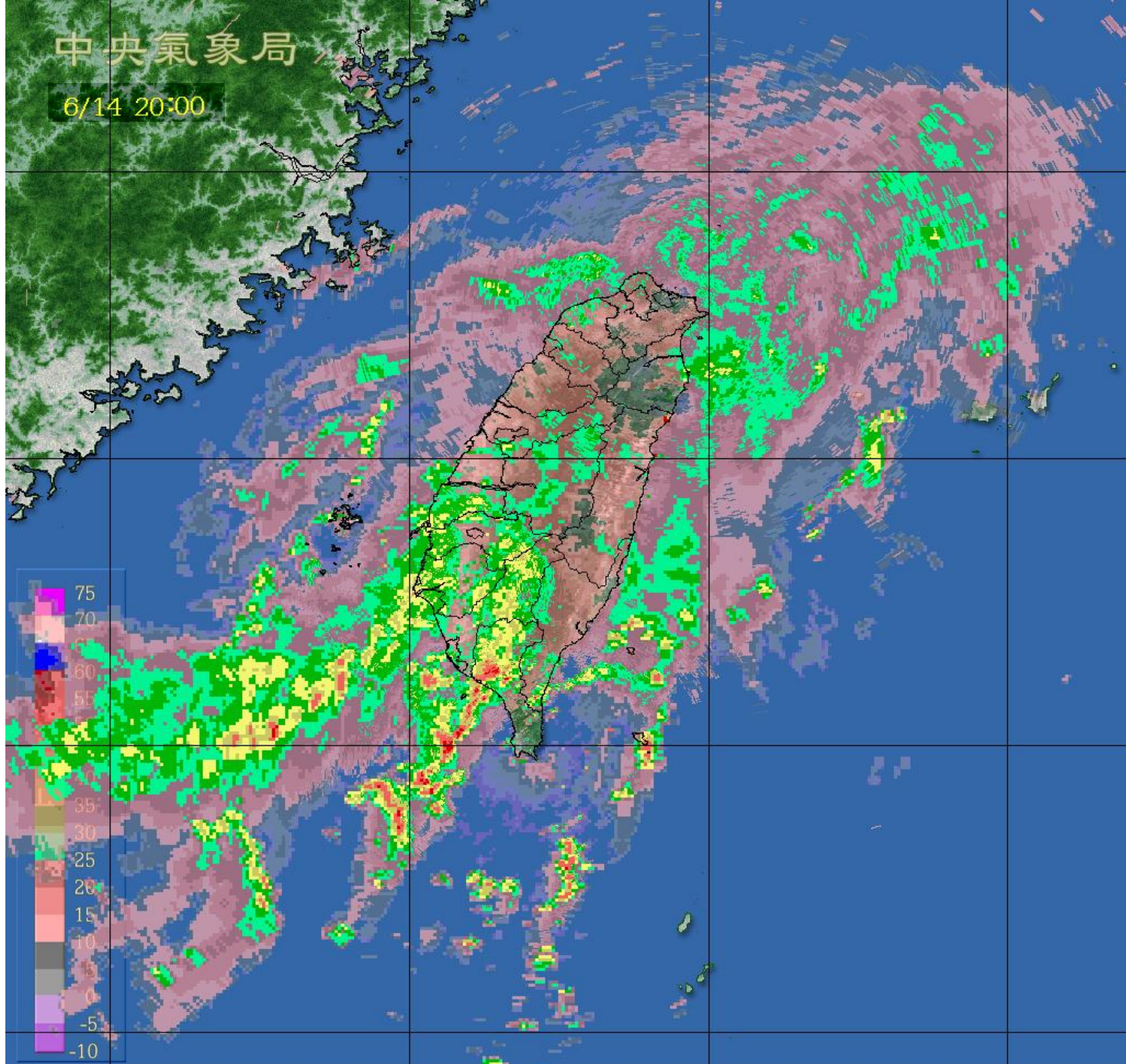

中央氣象局

6/15 02:00

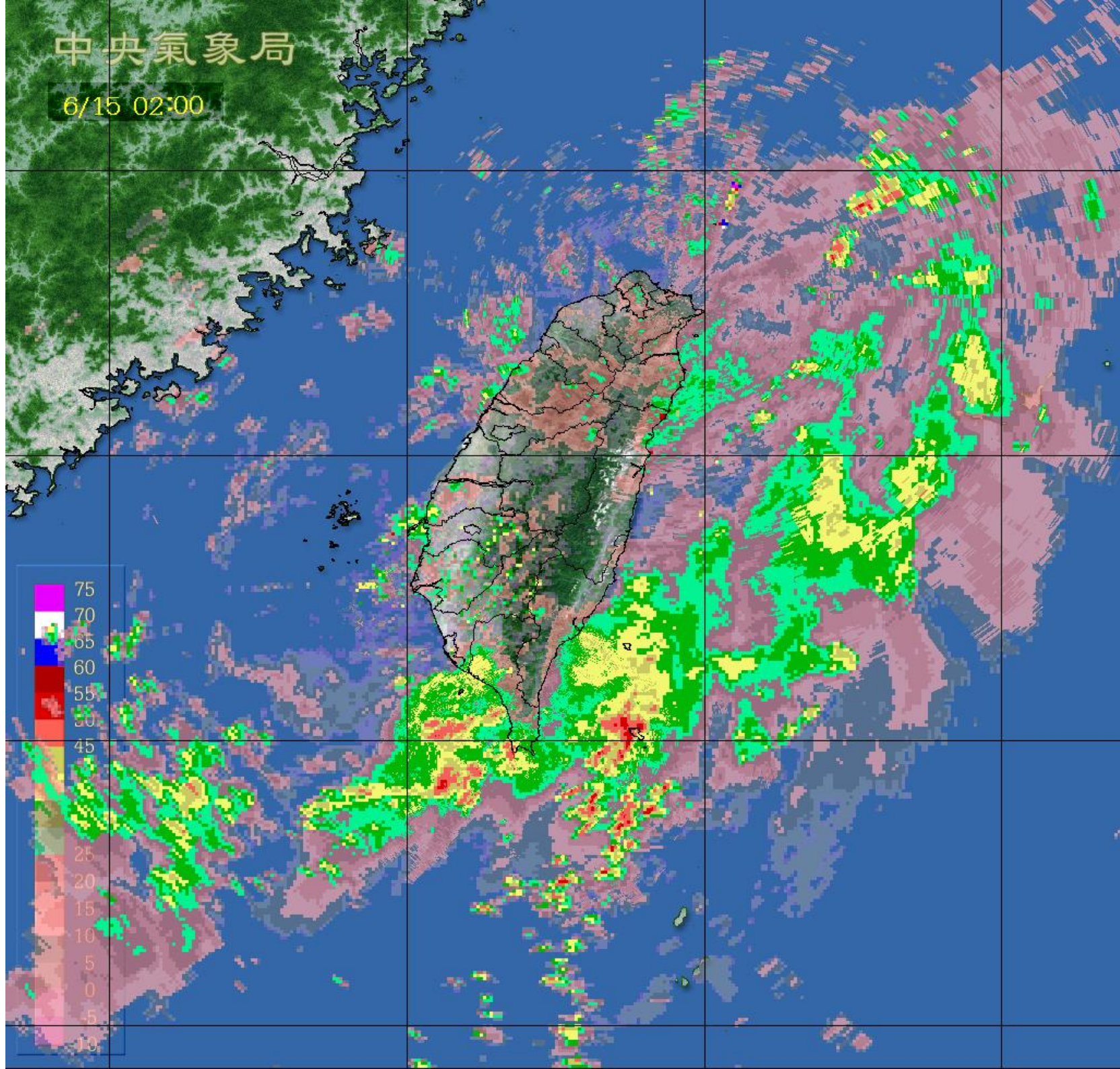

中央氣象局

6/15 08:00

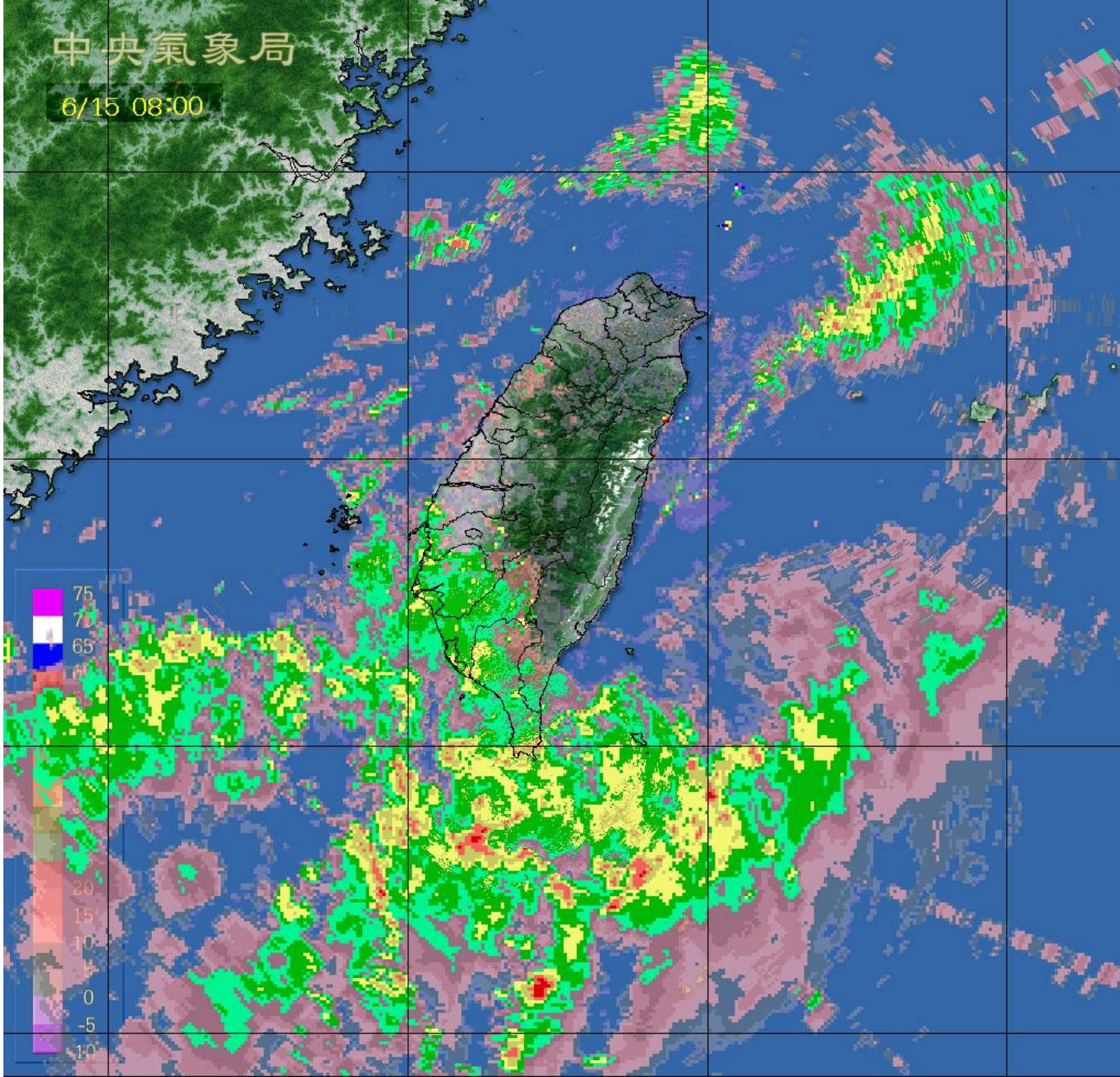

中央氣象局

6/15 14:00

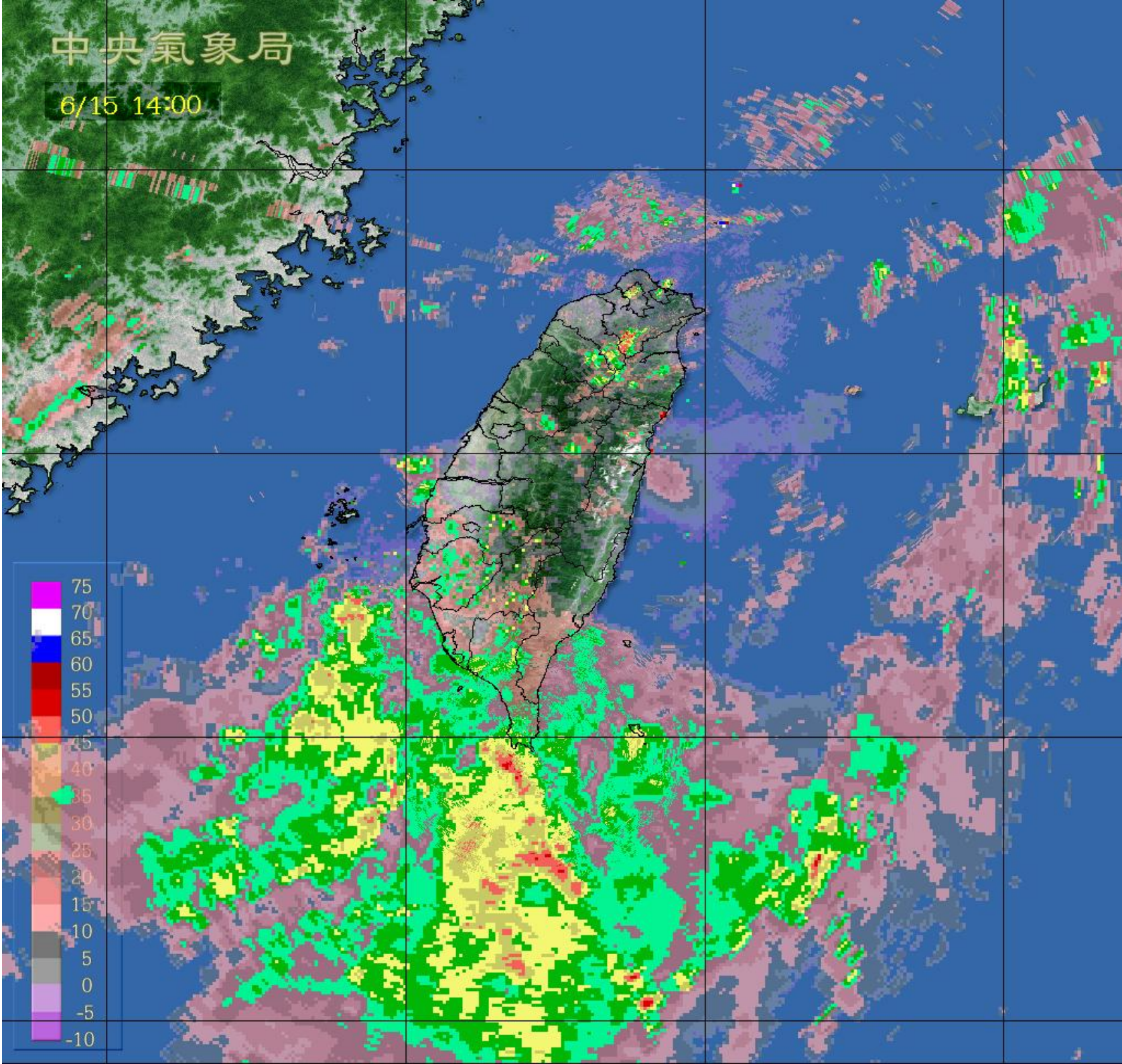

中央氣象局

6/15 20:00

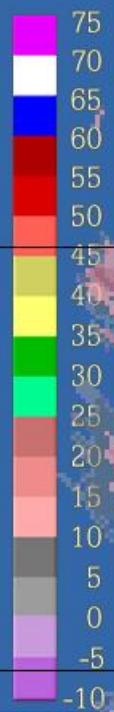
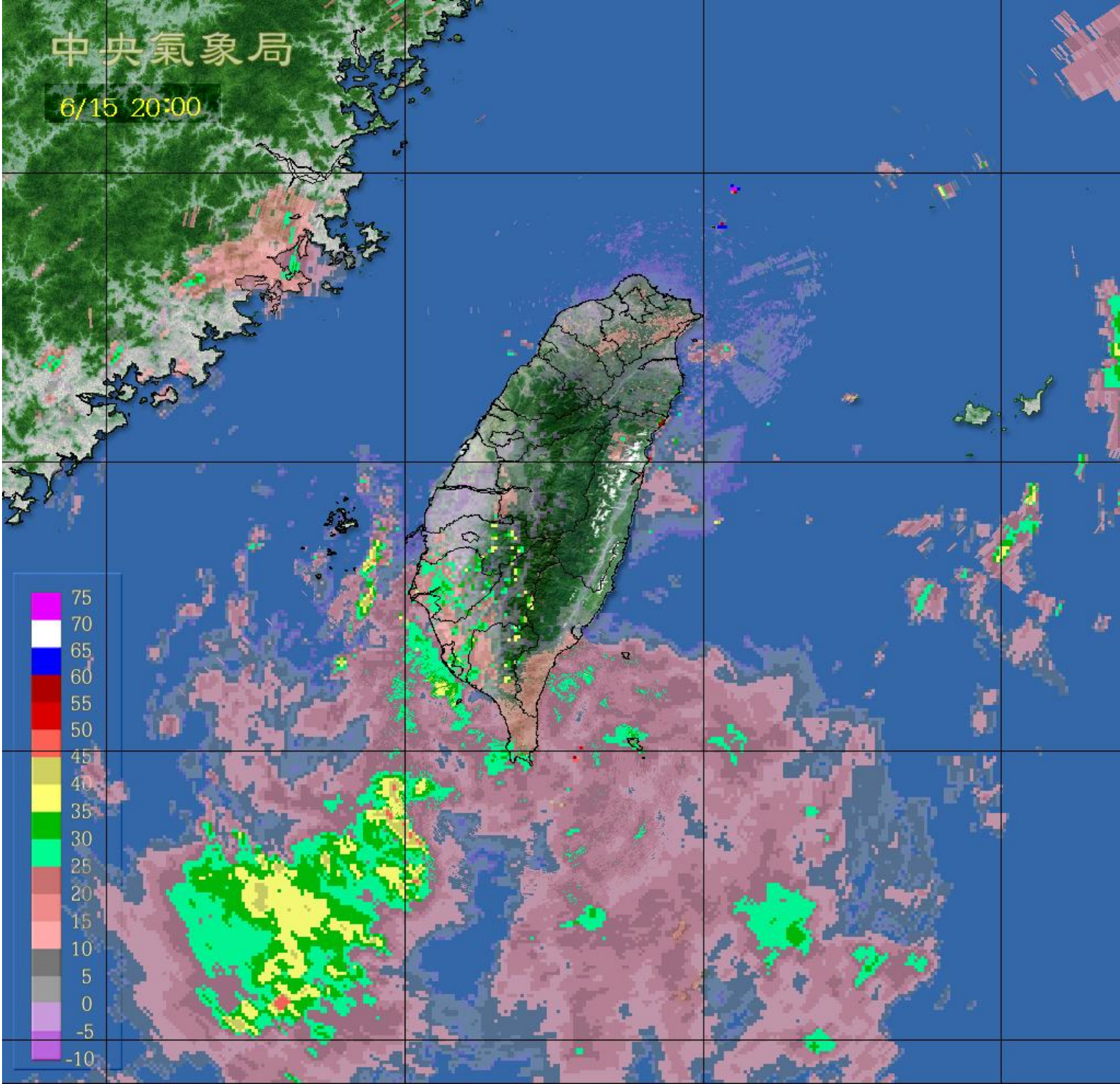

中央氣象局

6/16 02:00

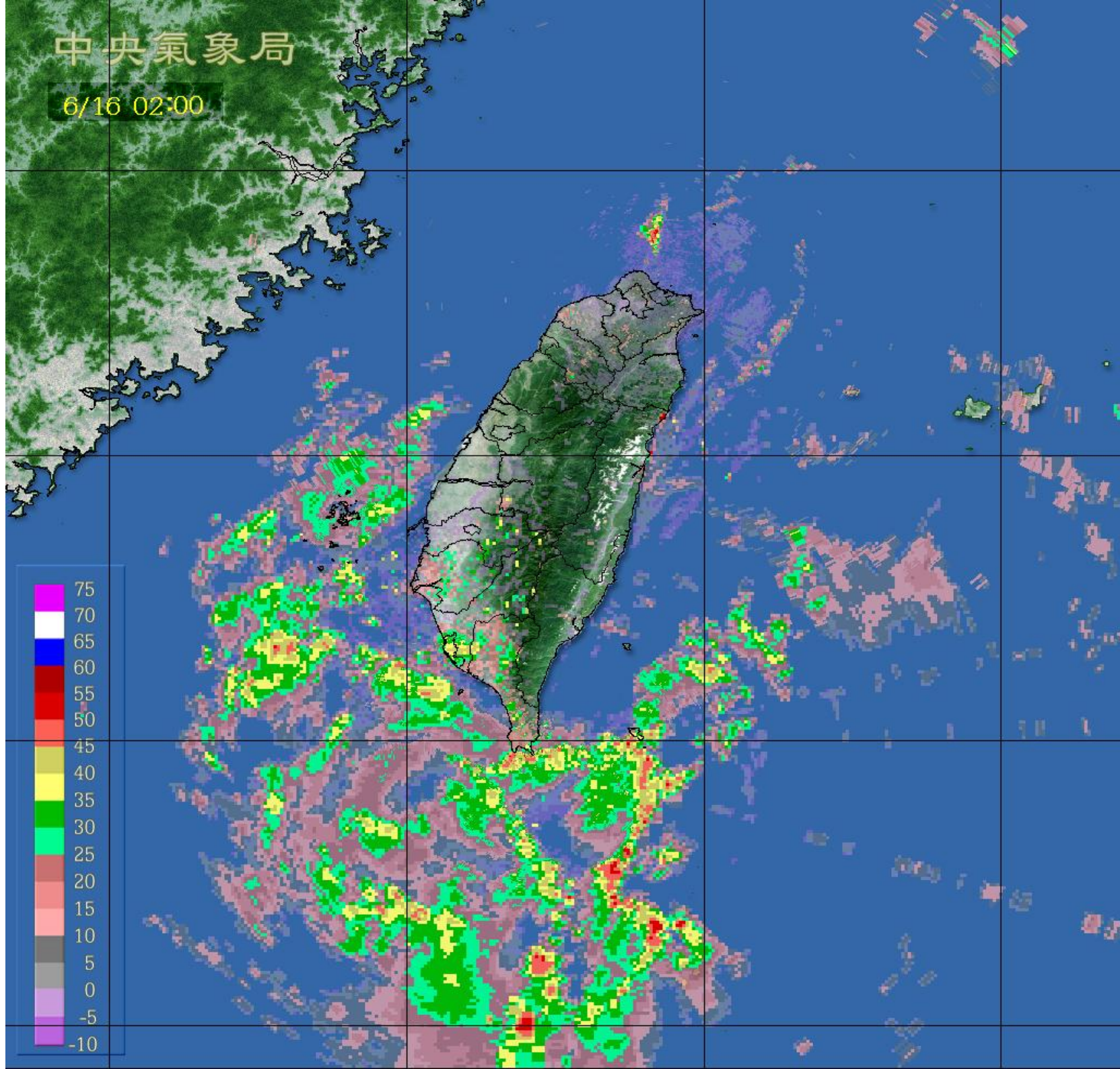

中央氣象局

6/16 05:00

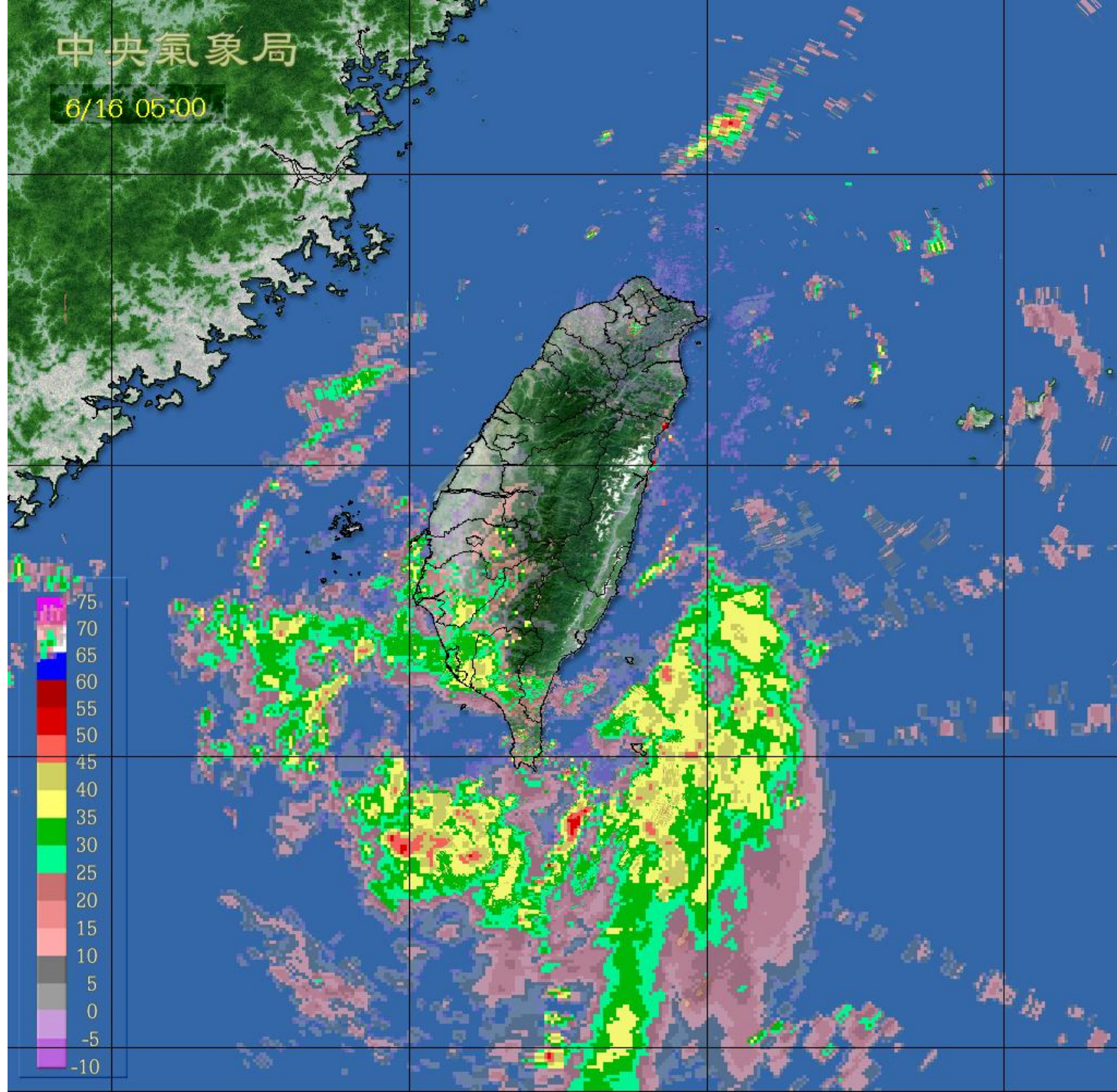

中央氣象局

6/16 08:00

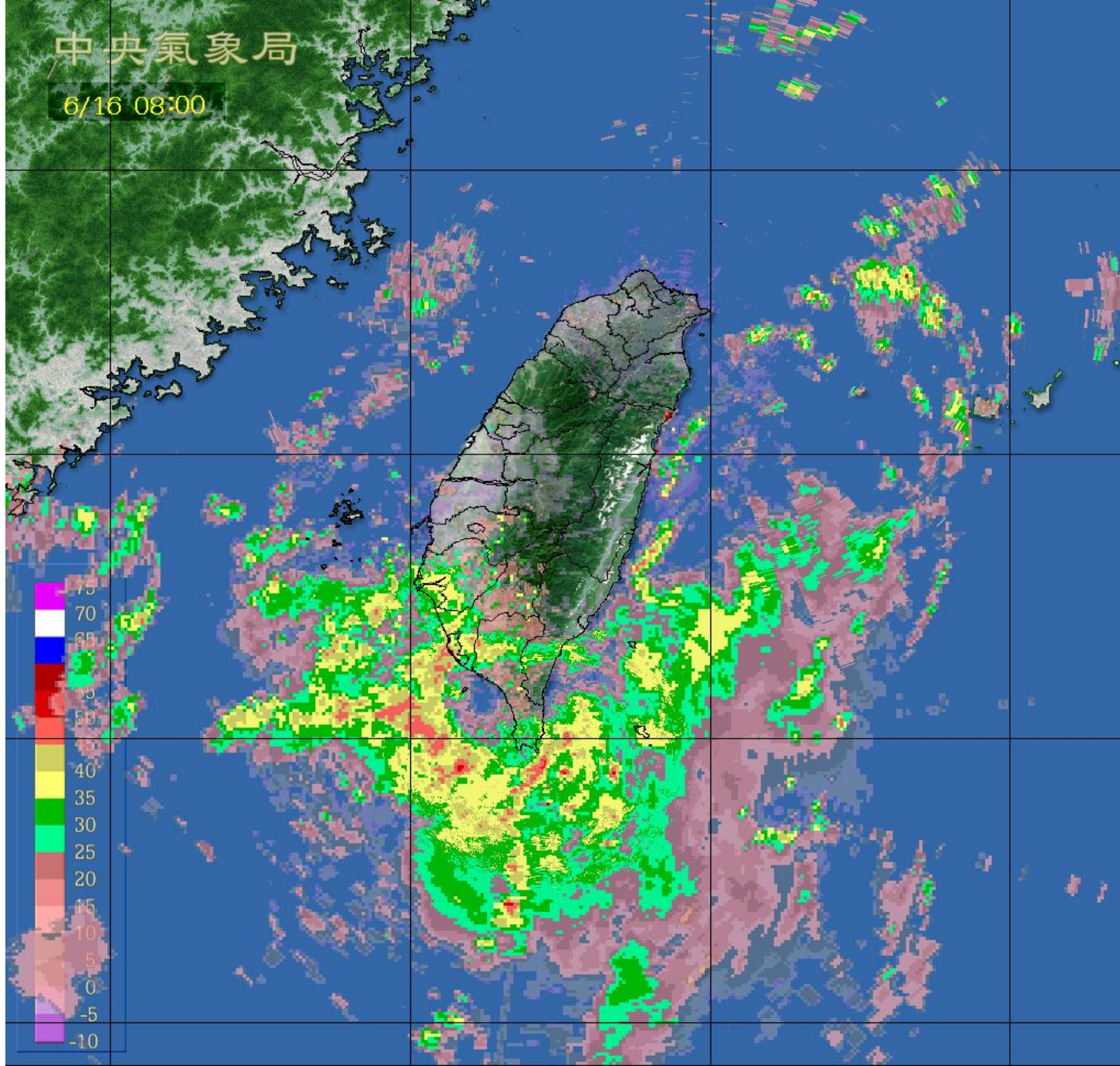

OUTLINE OF TALK

- Radar summary: 6/14 “squall line” propagates far south of Taiwan; but by 18-21Z 6/15 new convection starts forming SW of S-POL, forms MCSs for ~18 hrs
- 6/14 convection stronger (more like typical land) than 6/16 convection (more like typical ocean)
- Hypothesis: Old “cold pool” forms partial barrier to moist SW airflow, extends island of Taiwan to SW (!)
- Sea-air flux partially restores warm, moist air upstream of Taiwan, enough for deep, rainy (up to 900 mm/day) convection and MCSs, although less intense than on 6/14.

TRMM profiles and S-POL Profiles compare closely, on average

But there are important differences between the situations where reflectivity maximum is aloft, or close to the surface!

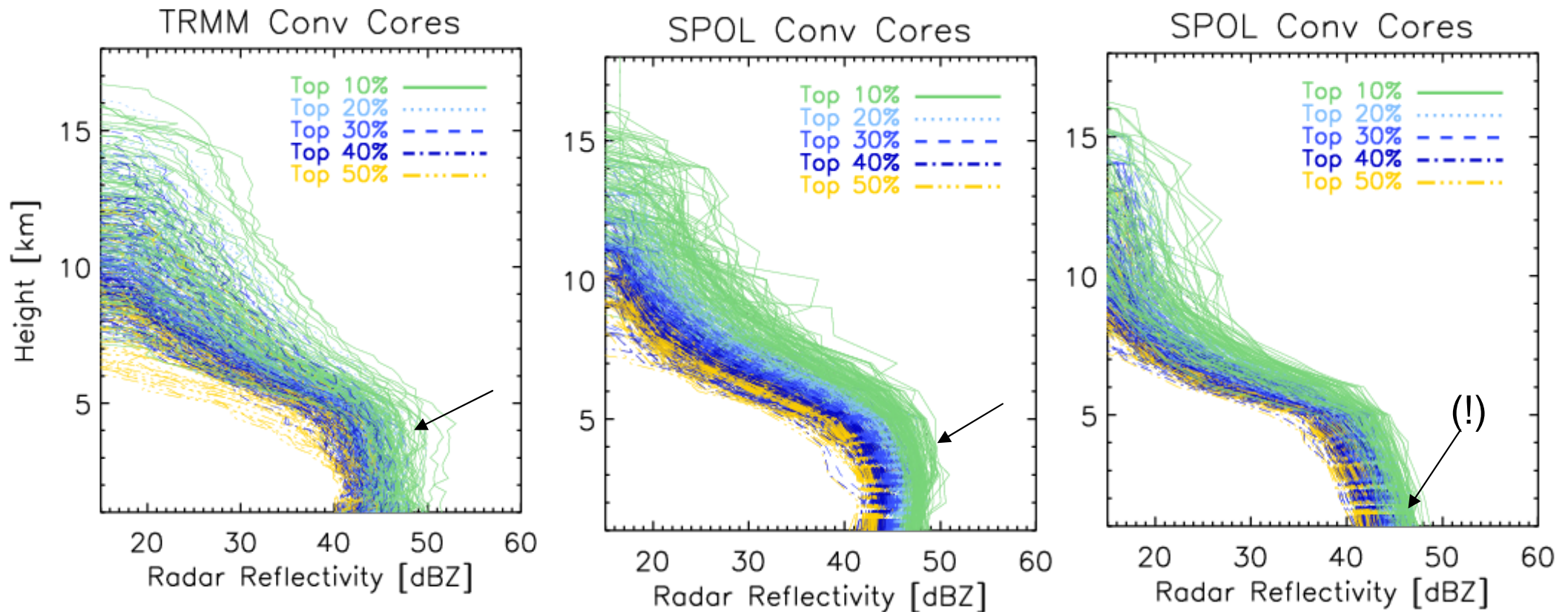

June 14, 2008

Looks more like over-land
Mei-Yu systems

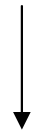

SPOL Conv Cores

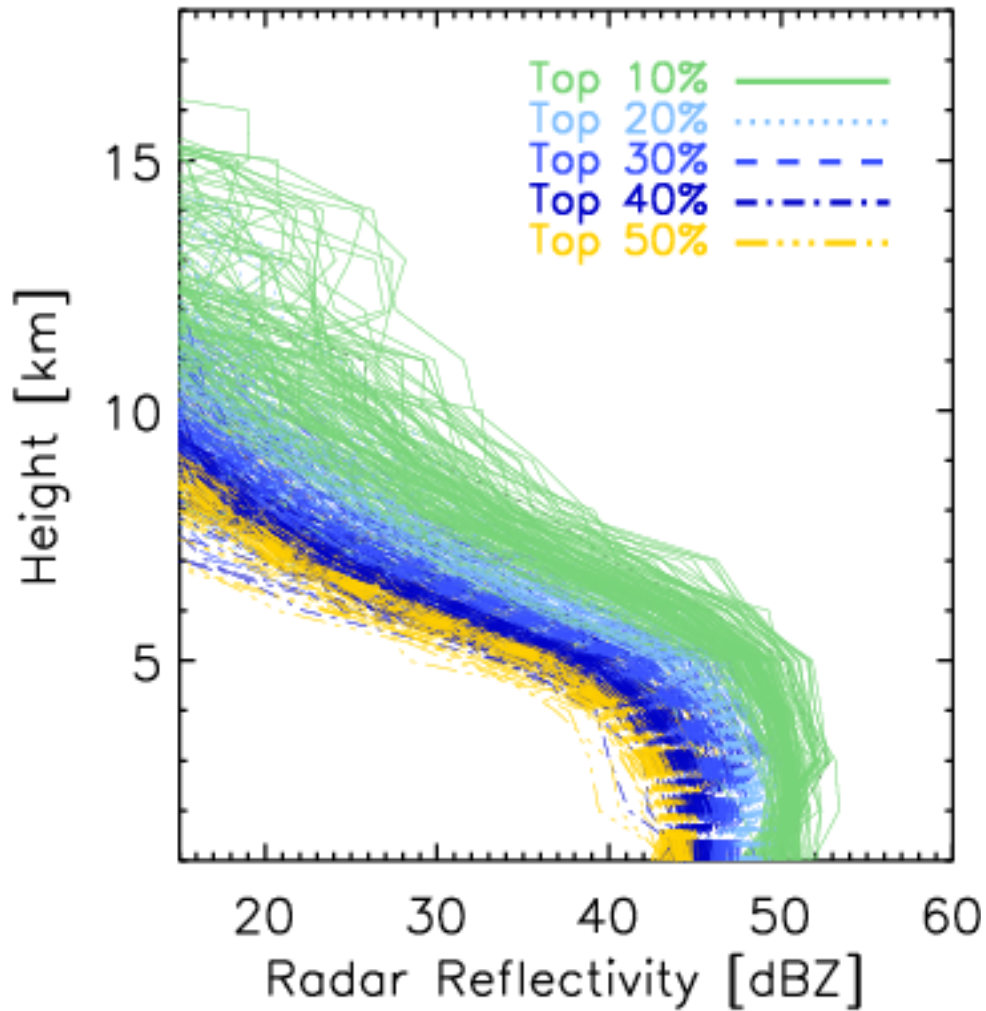

June 16, 2008

Looks more like oceanic
systems all over the world(!)



SPOL Conv Cores

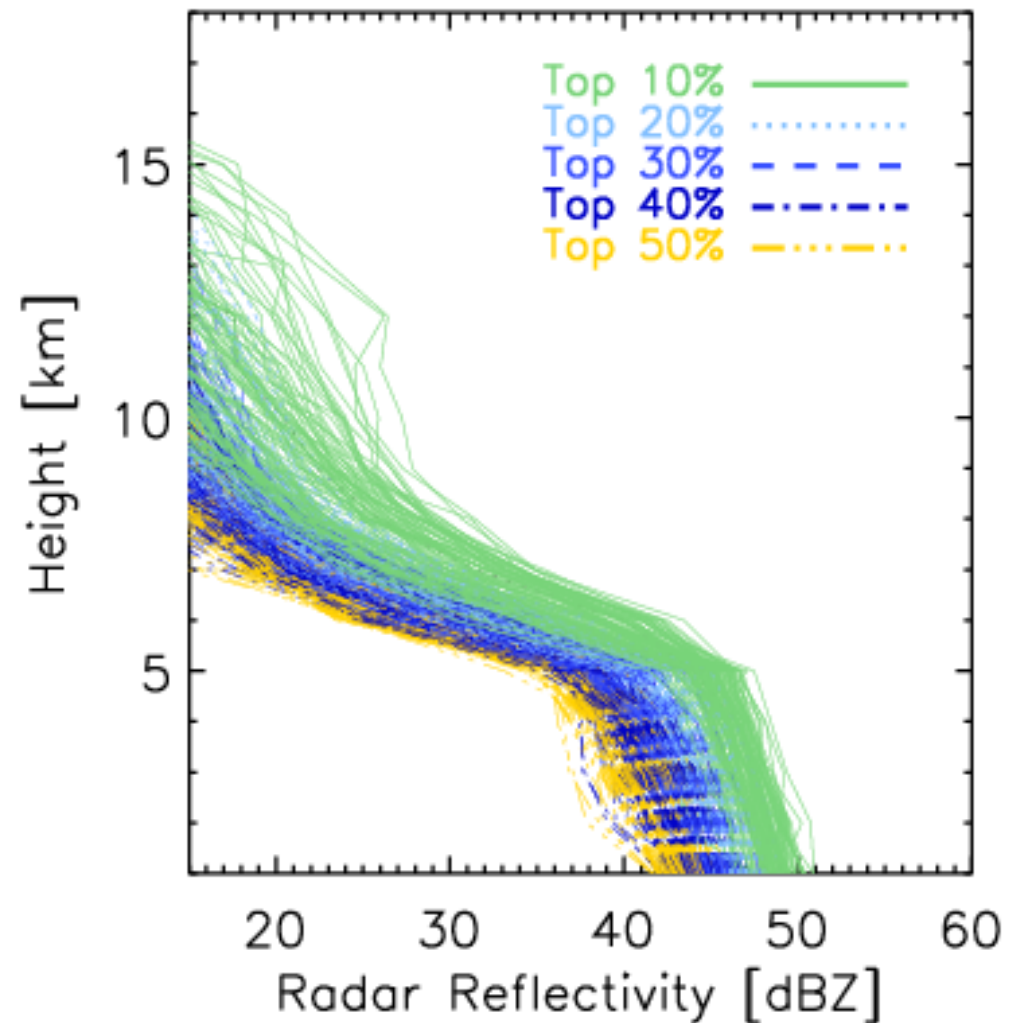

June 14 example

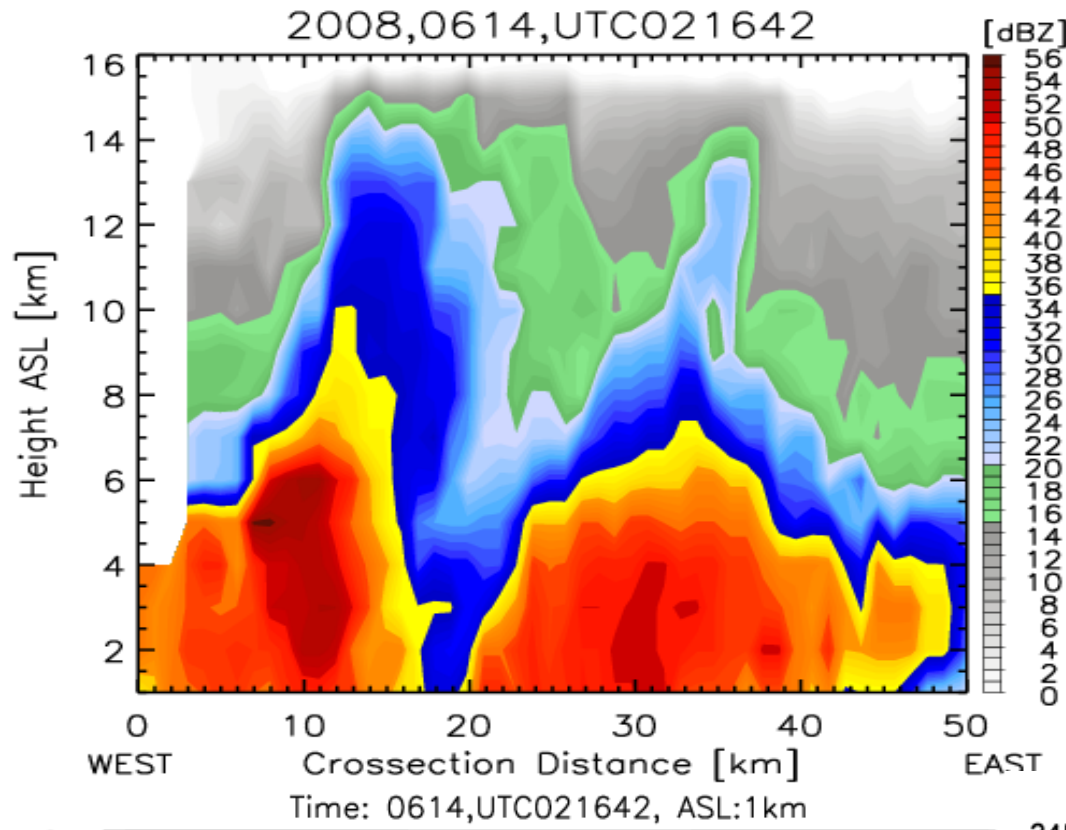

June 16 Example

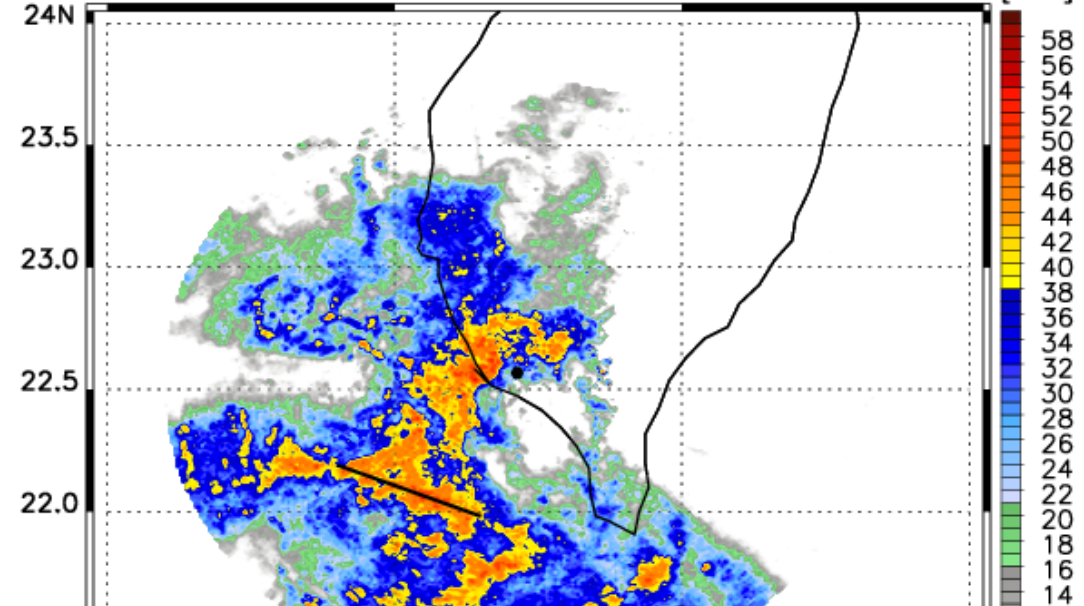
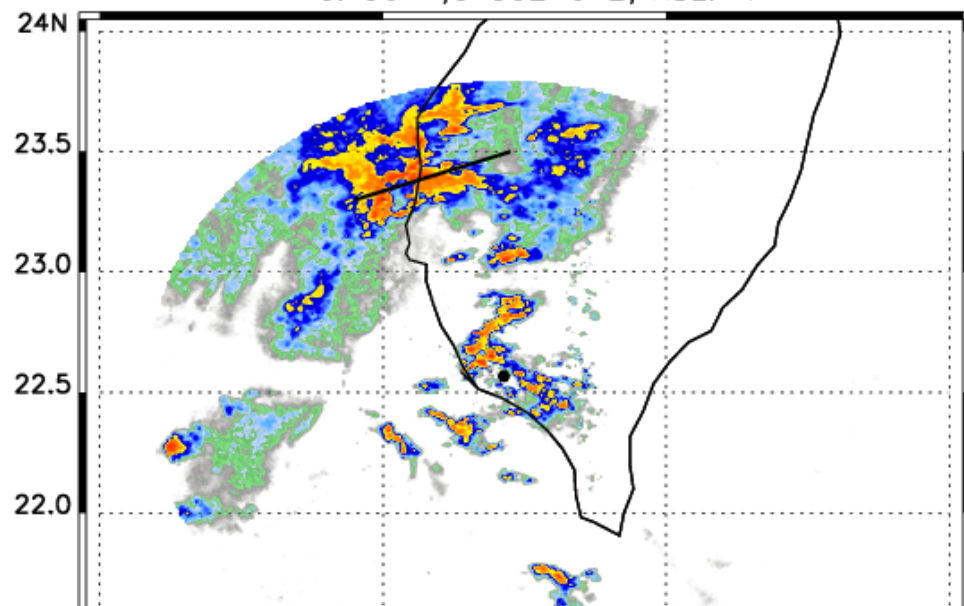
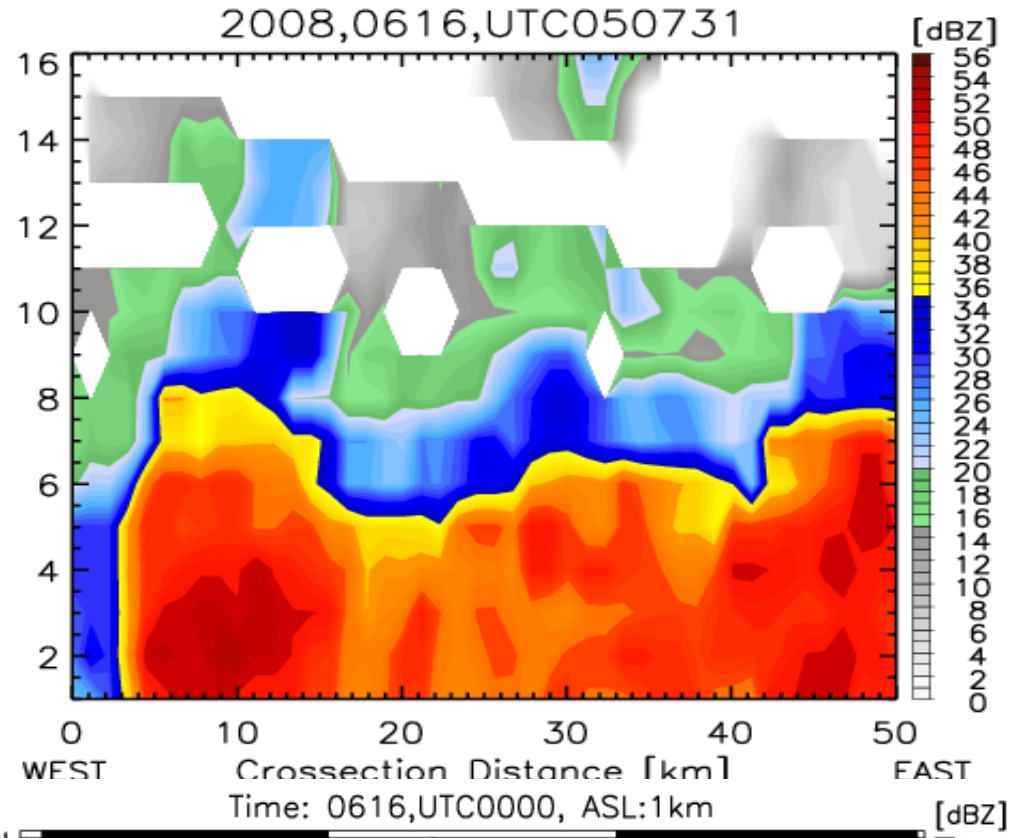

Lightning Frequency in Radar Volume

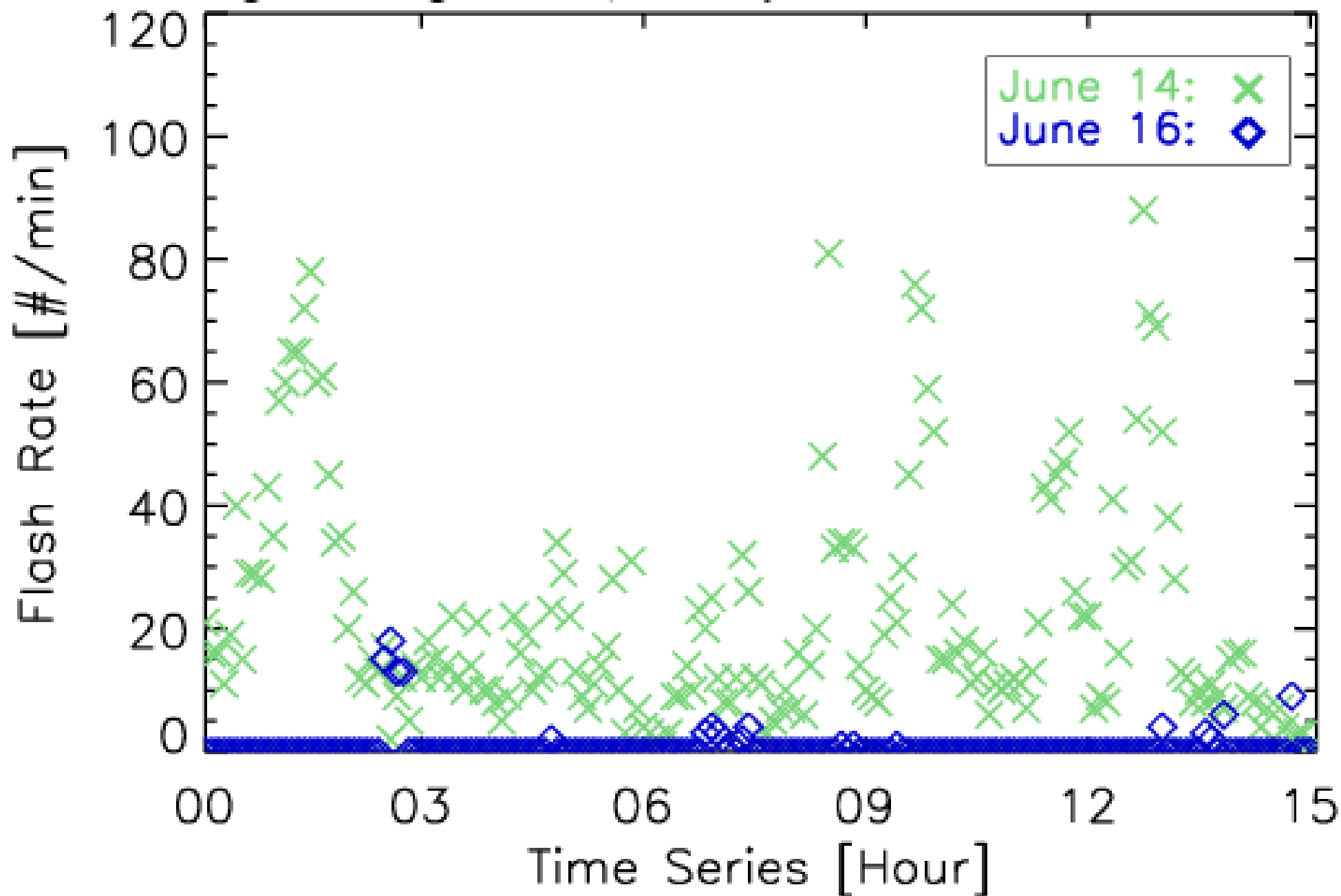

Precipitation-size Ice Particles

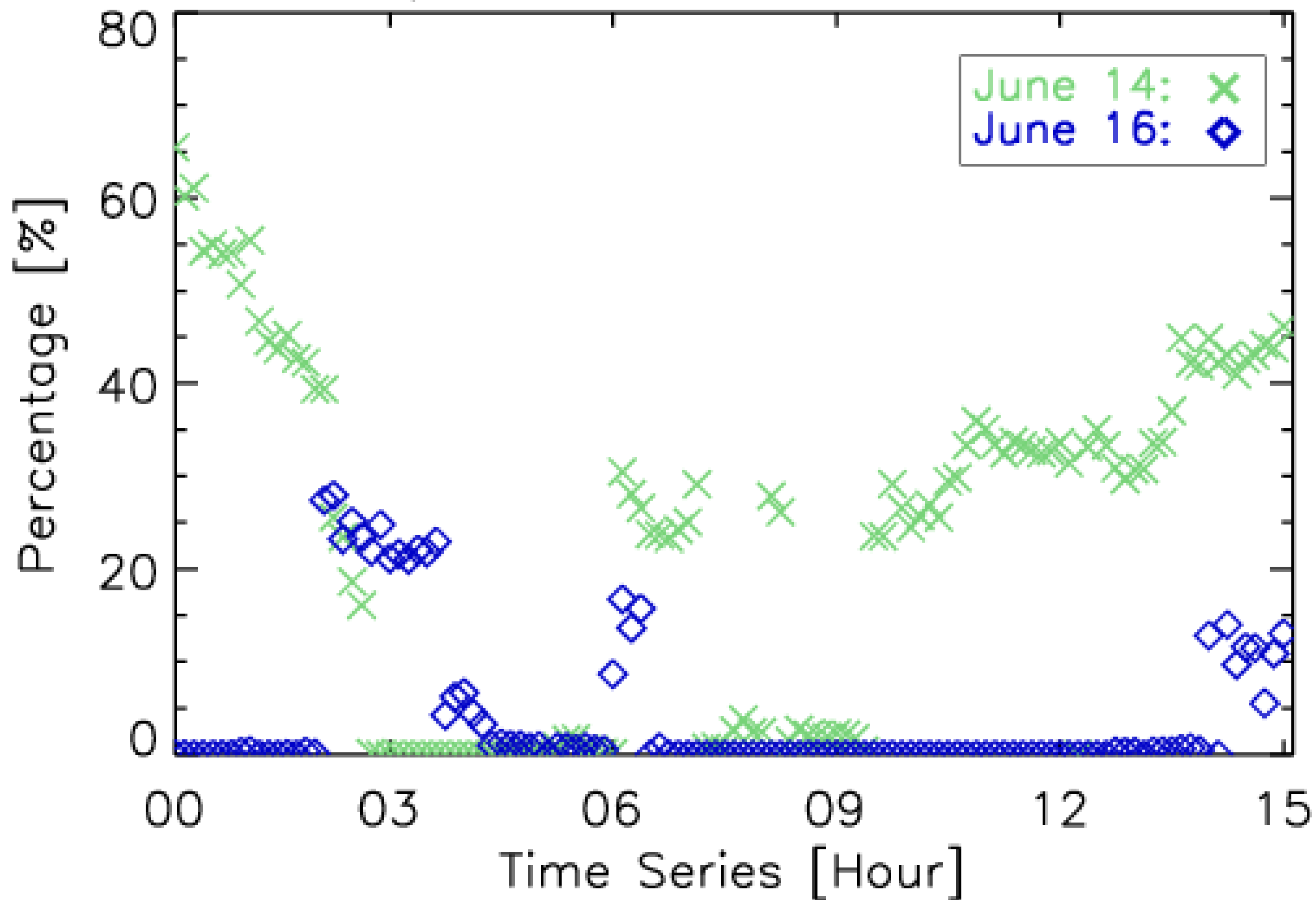

OUTLINE OF TALK

- Radar summary: 6/14 “squall line” propagates far south of Taiwan; but by 18-21Z 6/15 new convection starts forming SW of S-POL, forms MCSs for ~18 hrs
- 6/14 convection stronger (more like typical land) than 6/16 convection (more like typical ocean)
- Hypothesis: Old “cold pool” forms partial barrier to moist SW airflow, extends island of Taiwan to SW (!)
- Sea-air flux partially restores warm, moist air upstream of Taiwan, enough for deep, rainy (up to 900 mm/day) convection and MCSs, although less intense than on 6/14.

CSU Analysis at 925 mb valid 0 UTC 16 June 2008

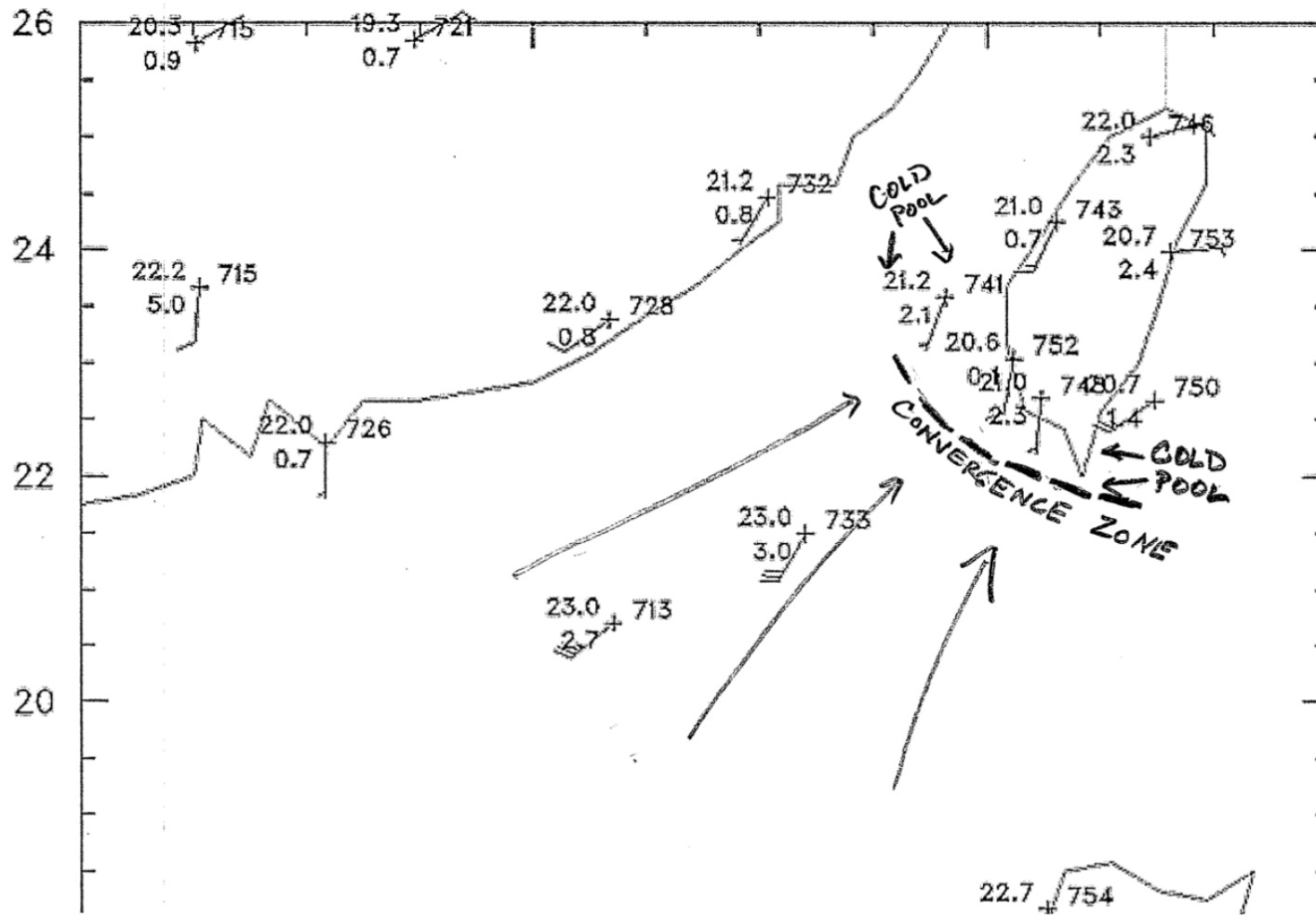

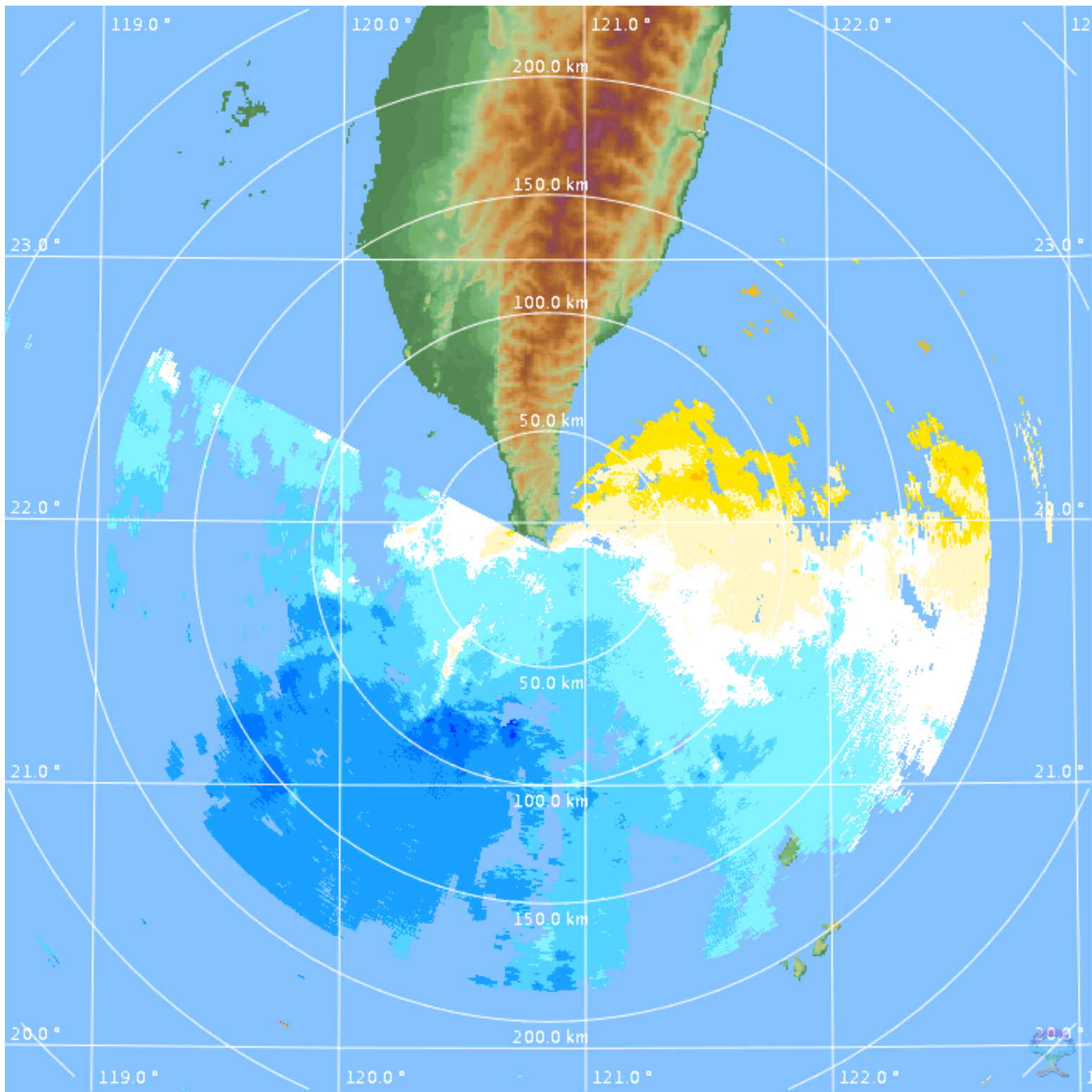

PPI (V)
23:54 / 14-Jun-2008
Kenting_rb5

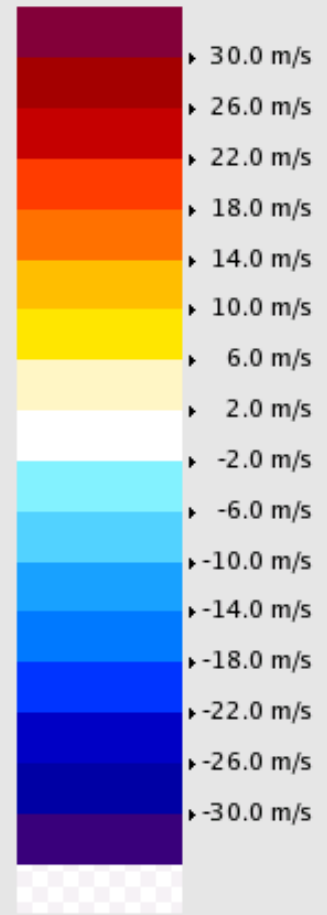

Pdf File: PPI_SOM_230_005.ppi
Clutter Filter: FFT Num 3
Time sampling:64
PRF: 800 Hz
Range: 230 km
Resolution: 0.657 km/pixel
Elevation: 0.5 deg
Data: Radar Data
Rainbow® Gematronik

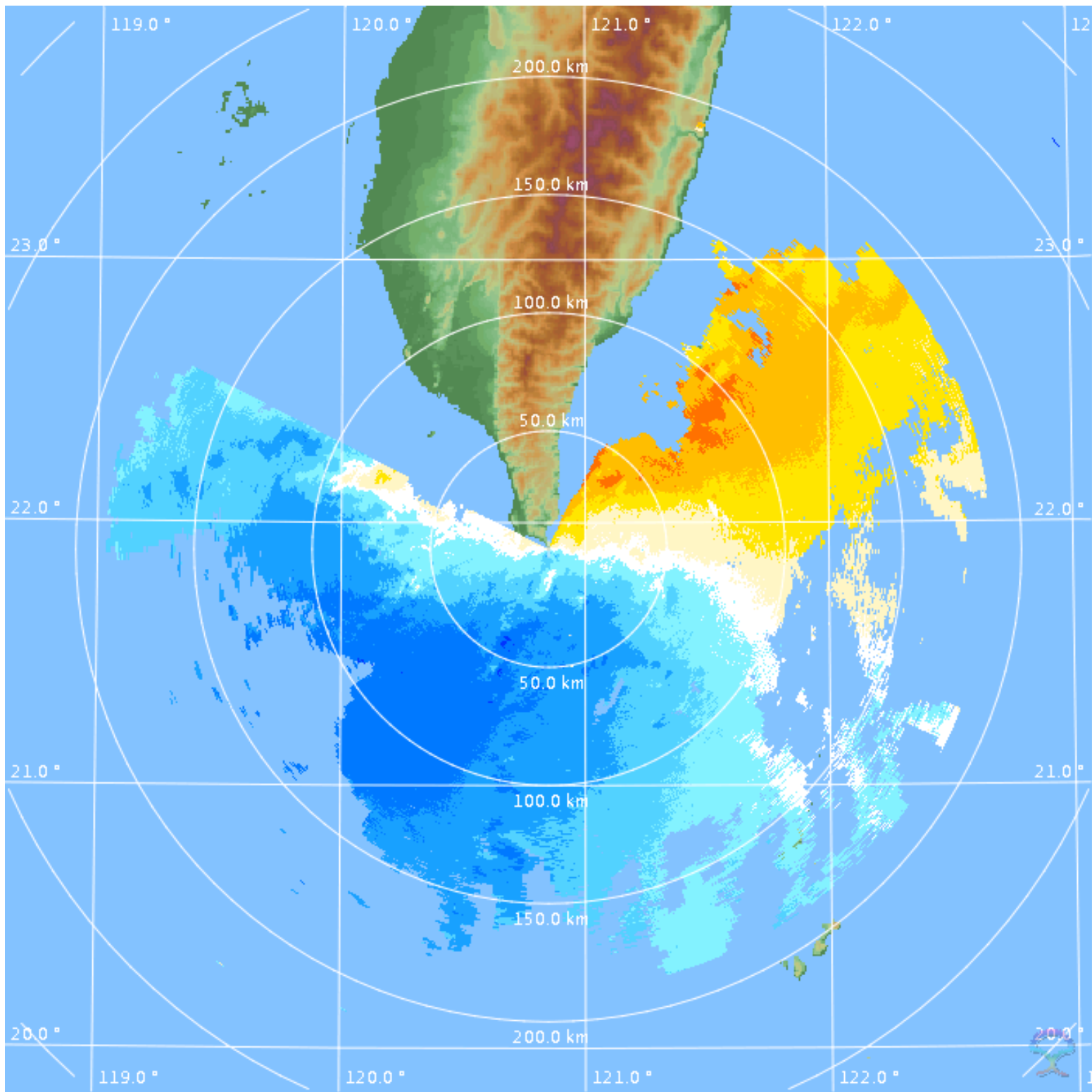

PPI (V)
23:54 / 15-Jun-2008
Kenting_rb5

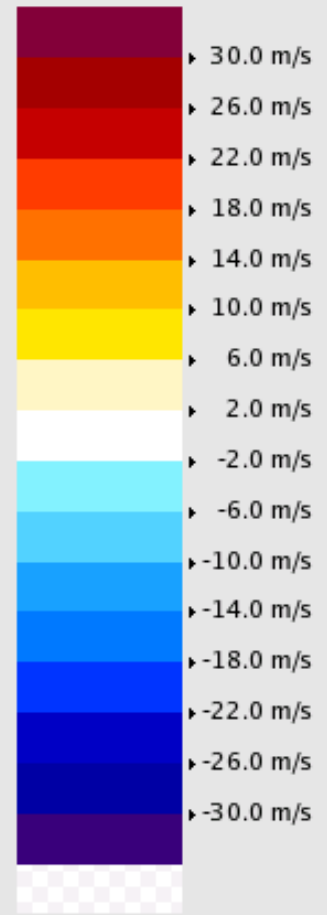

Pdf File: PPI_SOM_230_005.ppi
Clutter Filter: FFT Num 3
Time sampling:64
PRF: 800 Hz
Range: 230 km
Resolution: 0.657 km/pixel
Elevation: 0.5 deg
Data: Radar Data
Rainbow® Gematronik

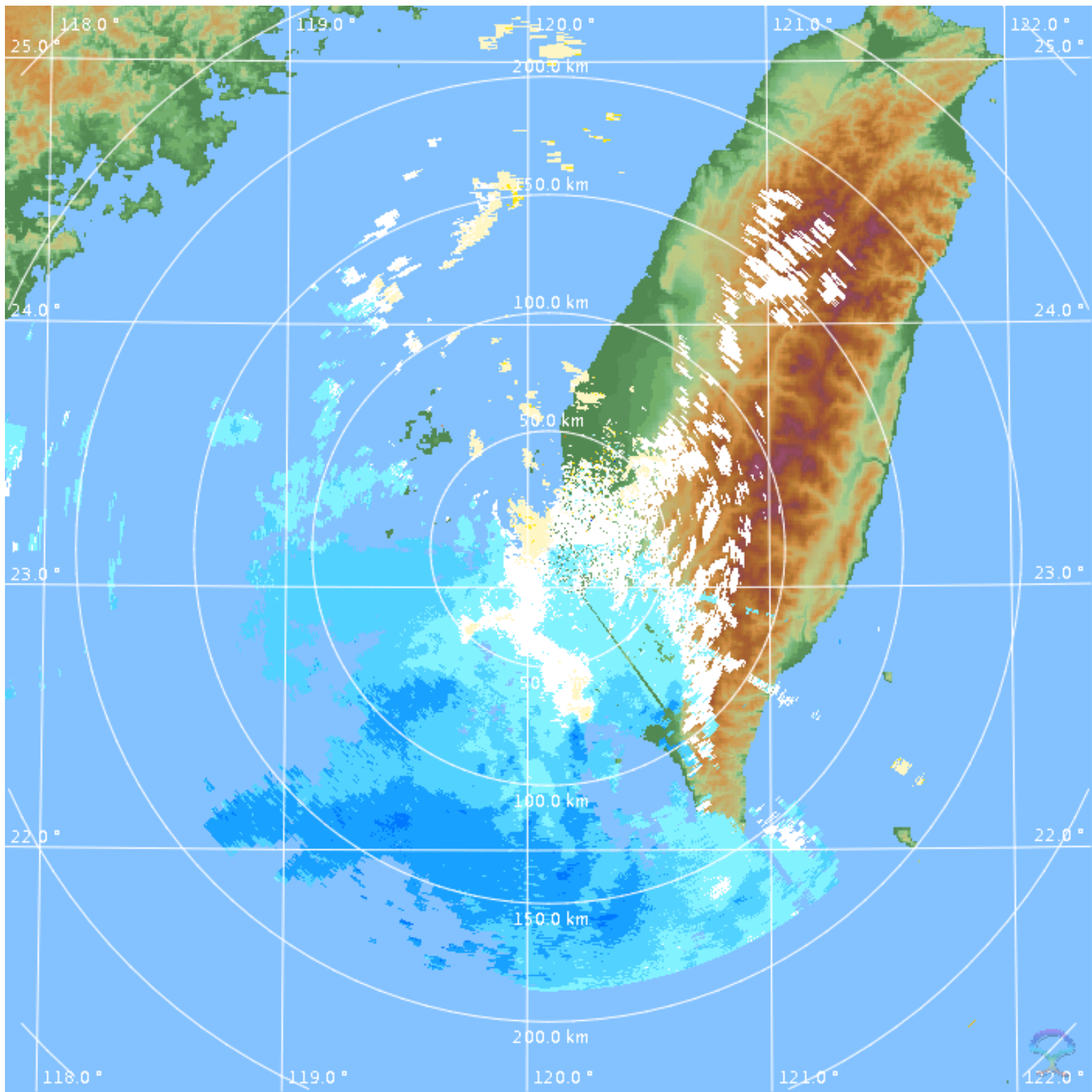

PPI (V)
23:54 / 15-Jun-2008
Chigu_rb5

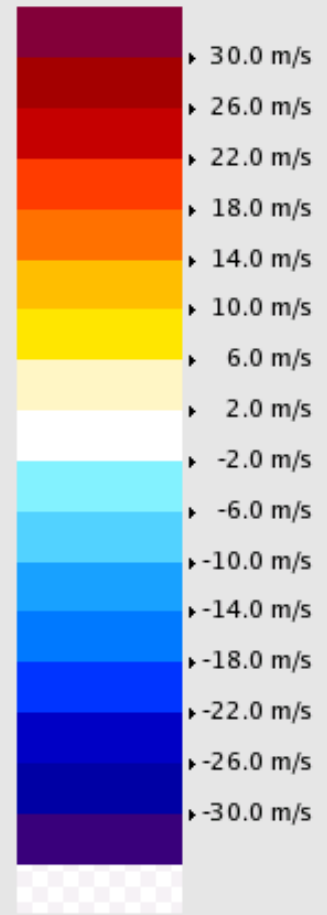

Pdf File: PPI_SOM_230_005.ppi
 Clutter Filter: FFT Num 3
 Time sampling: 64
 PRF: 800 Hz
 Range: 230 km
 Resolution: 0.657 km/pixel
 Elevation: 0.5 deg
 Data: Radar Data
 Rainbow® Gematronik

THETA E, June 13-16, 2008, 99810, graw

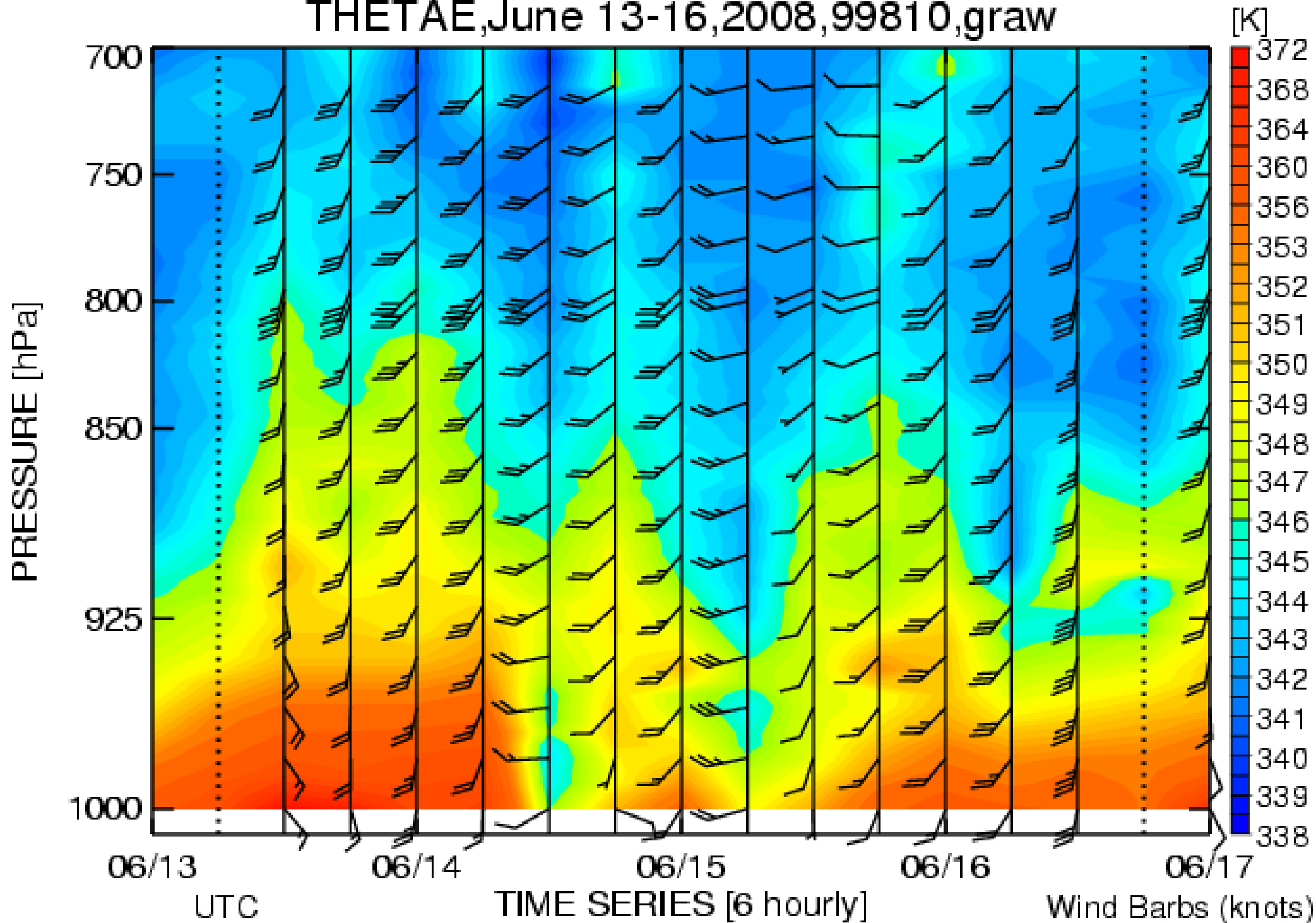

THETA E, June 13-16, 2008, 46750, vs80

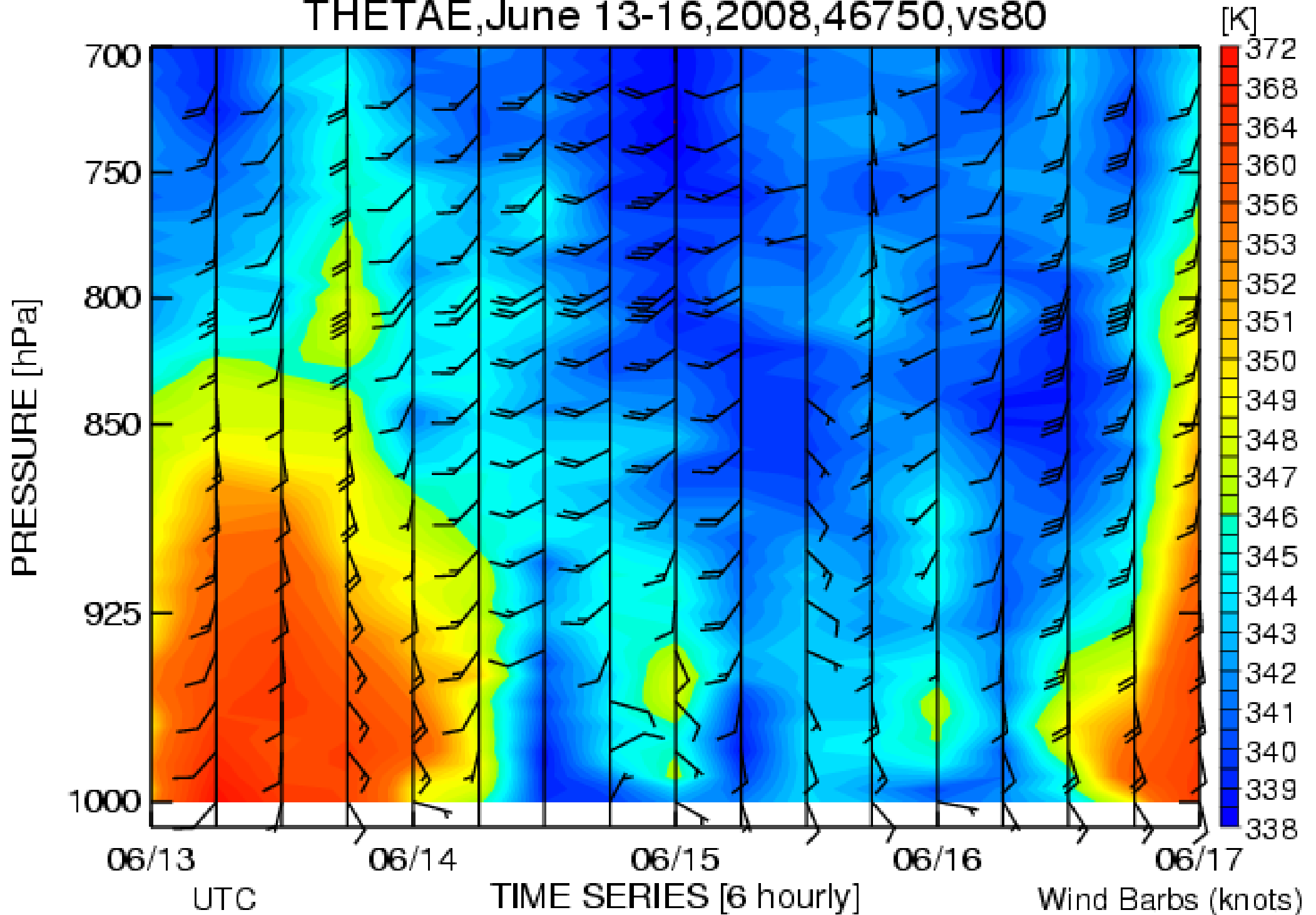

THETA, June 13-16, 2008, 46750, vs80

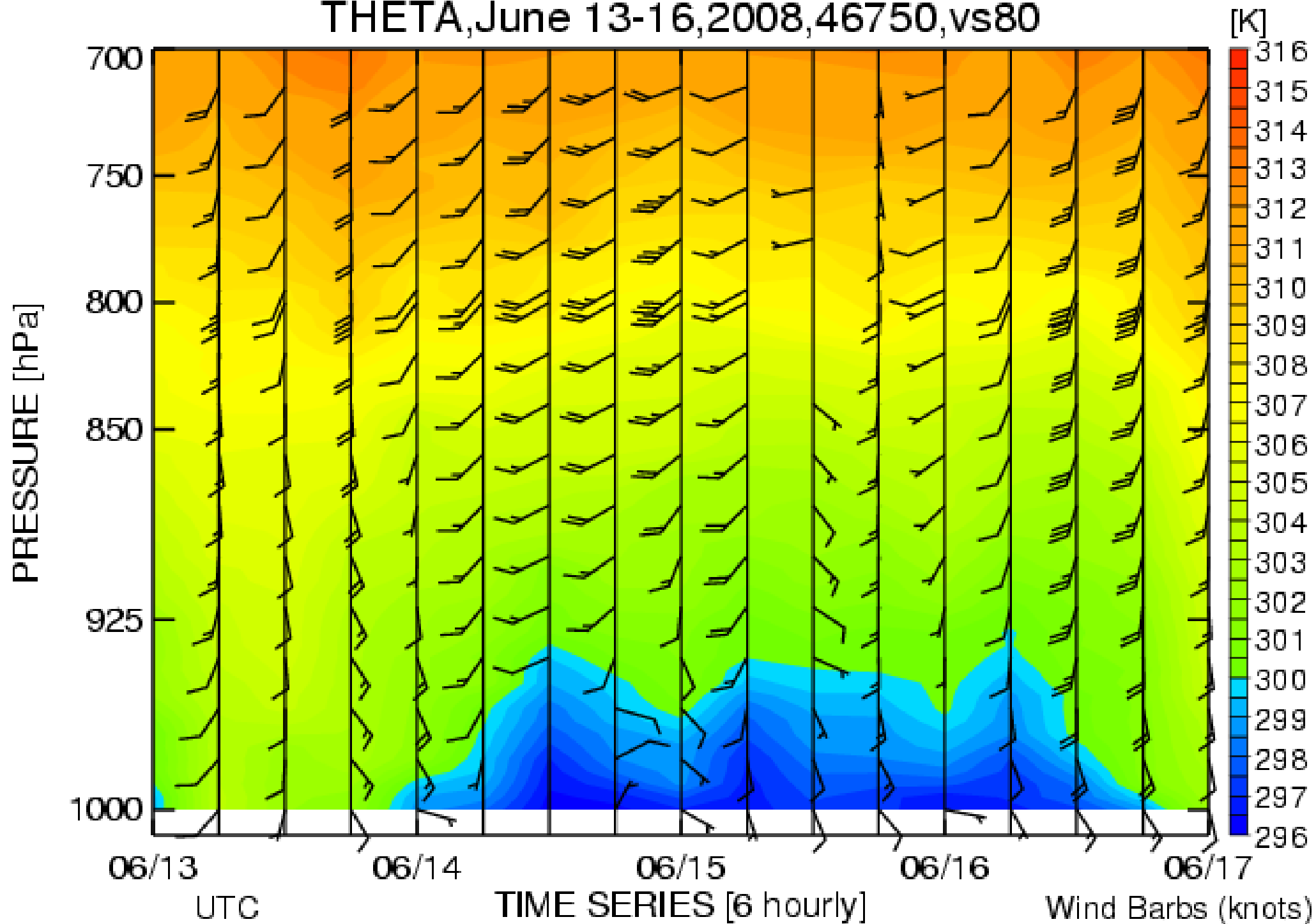

THETA, June 13-16, 2008, 99810, graw

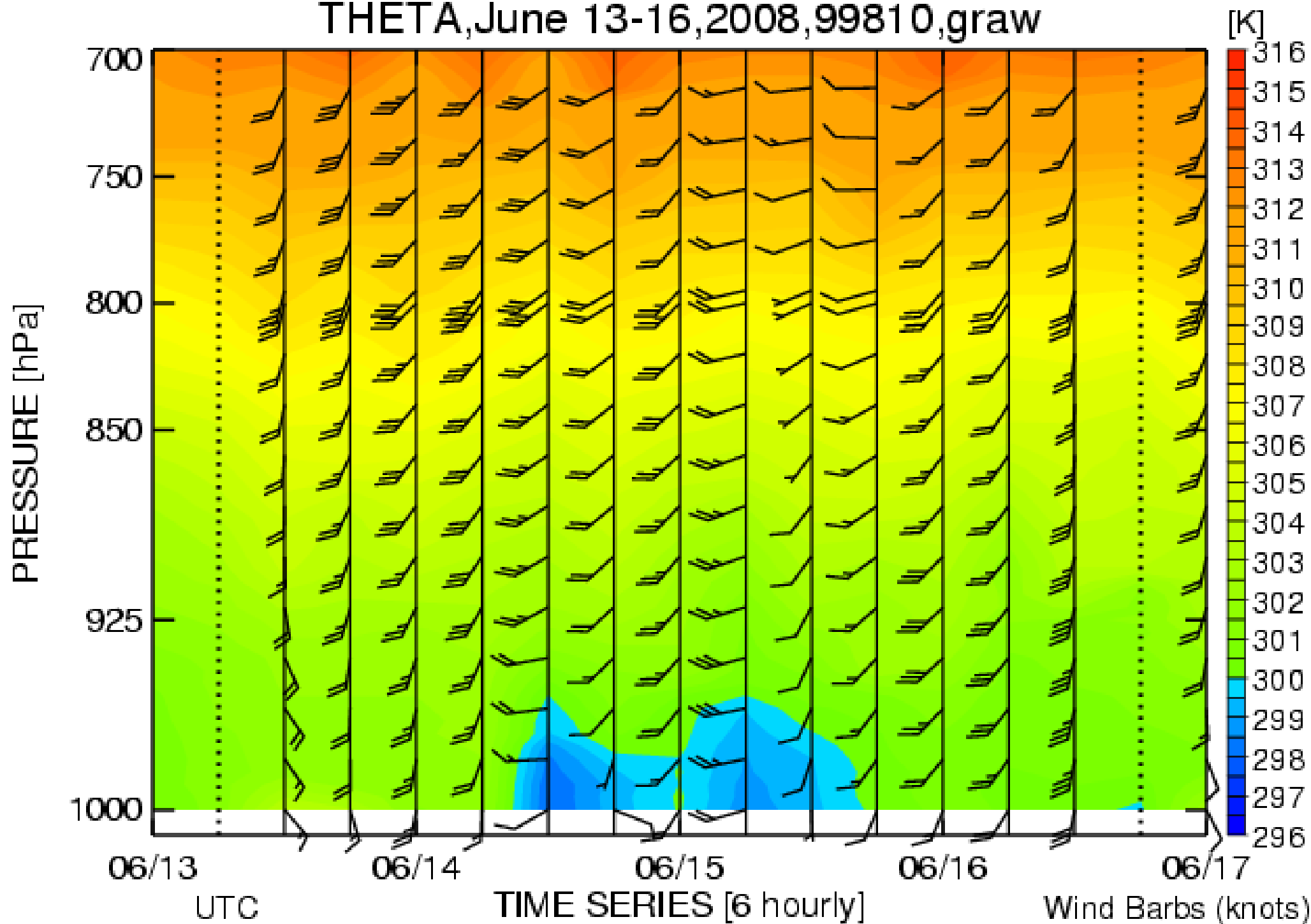

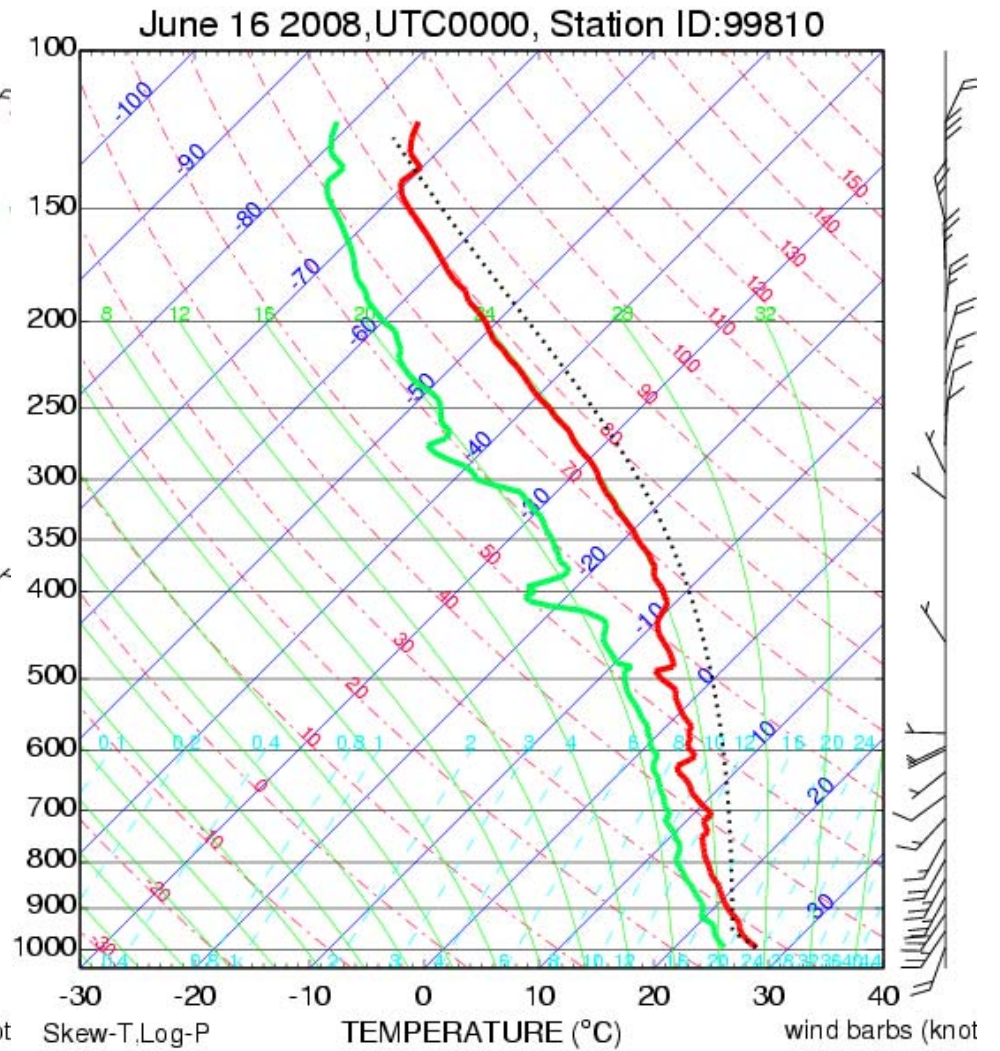
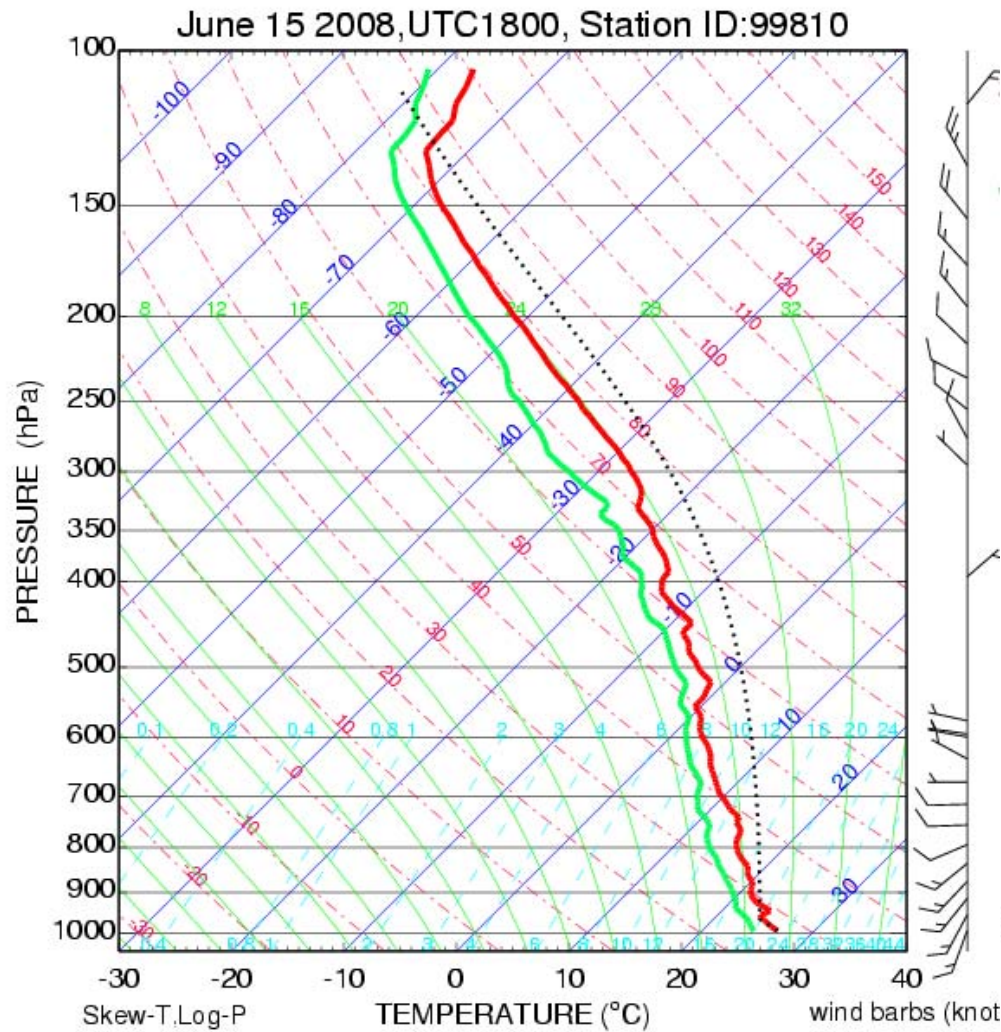

SUMMARY

- Radar summary: 6/14 “squall line” propagates far south of Taiwan; but by 18-21Z 6/15 new convection starts forming SW of S-POL, forms MCSs for ~18 hrs
- 6/14 convection stronger (more like typical land) than 6/16 convection (more like typical ocean)
- Hypothesis: Old “cold pool” forms partial barrier to moist SW airflow, extends island of Taiwan to SW (!)
- Sea-air flux partially restores warm, moist air upstream of Taiwan, enough for deep, rainy (up to 900 mm/day) convection and MCSs, although less intense than on 6/14.

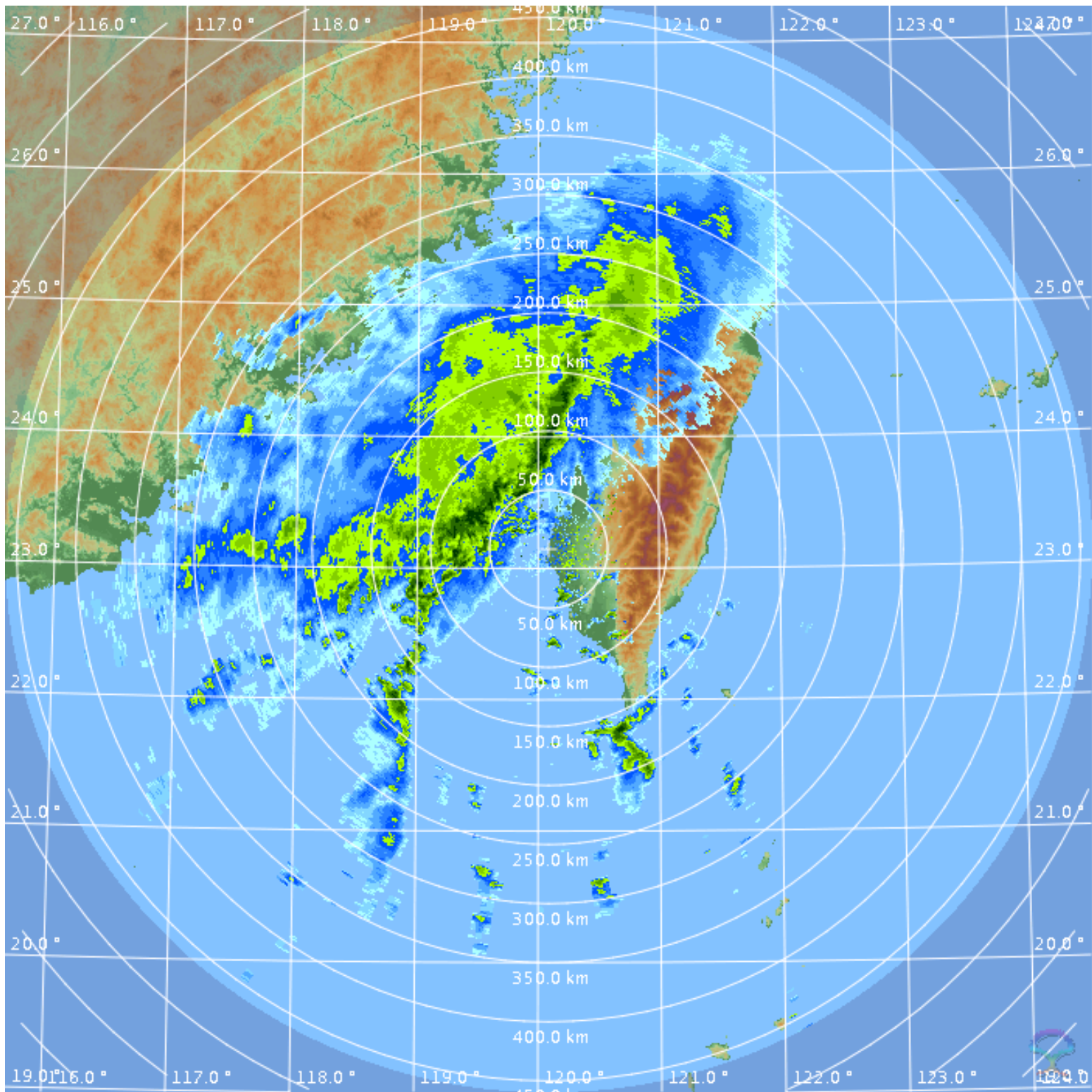

PPI (dBZ)
00:00 / 14-Jun-2008
Chigu_rb5

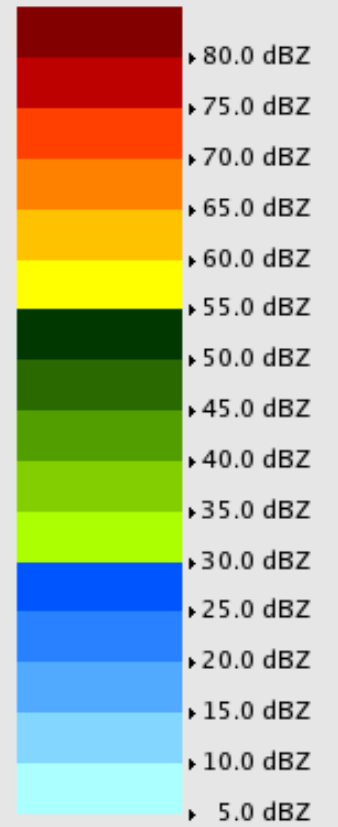

Pdf File: PPI_SOM_460_005.ppi
 Clutter Filter: Doppler Num 15
 Time sampling: 32
 PRF: 319 Hz
 Range: 460 km
 Resolution: 1.314 km/pixel
 Elevation: 0.5 deg
 Data: Radar Data
 Rainbow® Gematronik

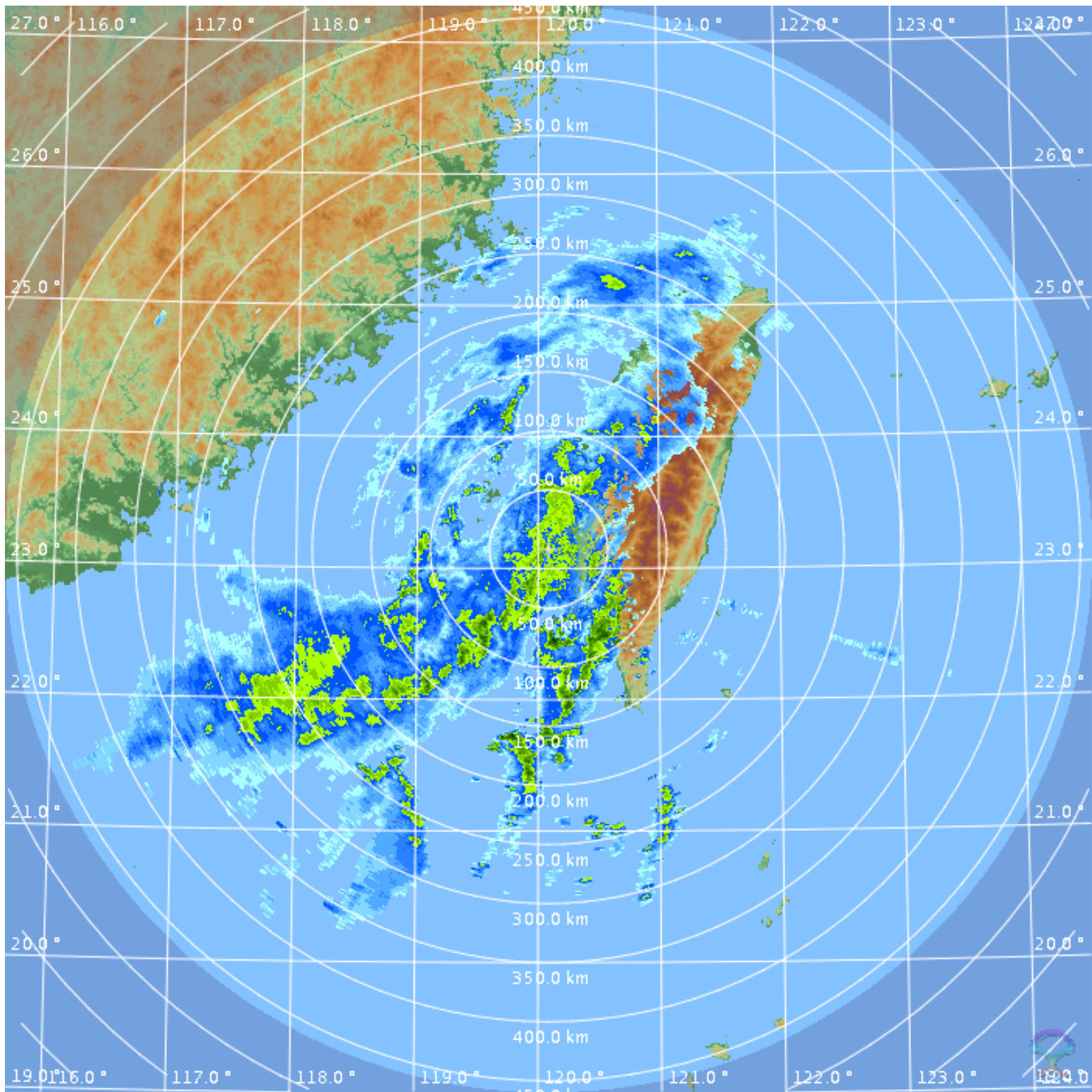

PPI (dBZ)
12:00 / 14-Jun-2008
Chigu_rb5

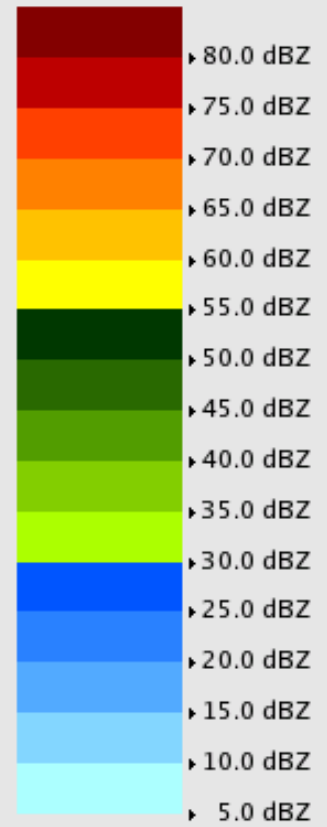

Pdf File: PPI_SOM_460_005.ppi
 Clutter Filter: Doppler Num 15
 Time sampling: 32
 PRF: 319 Hz
 Range: 460 km
 Resolution: 1.314 km/pixel
 Elevation: 0.5 deg
 Data: Radar Data
 Rainbow® Gematronik

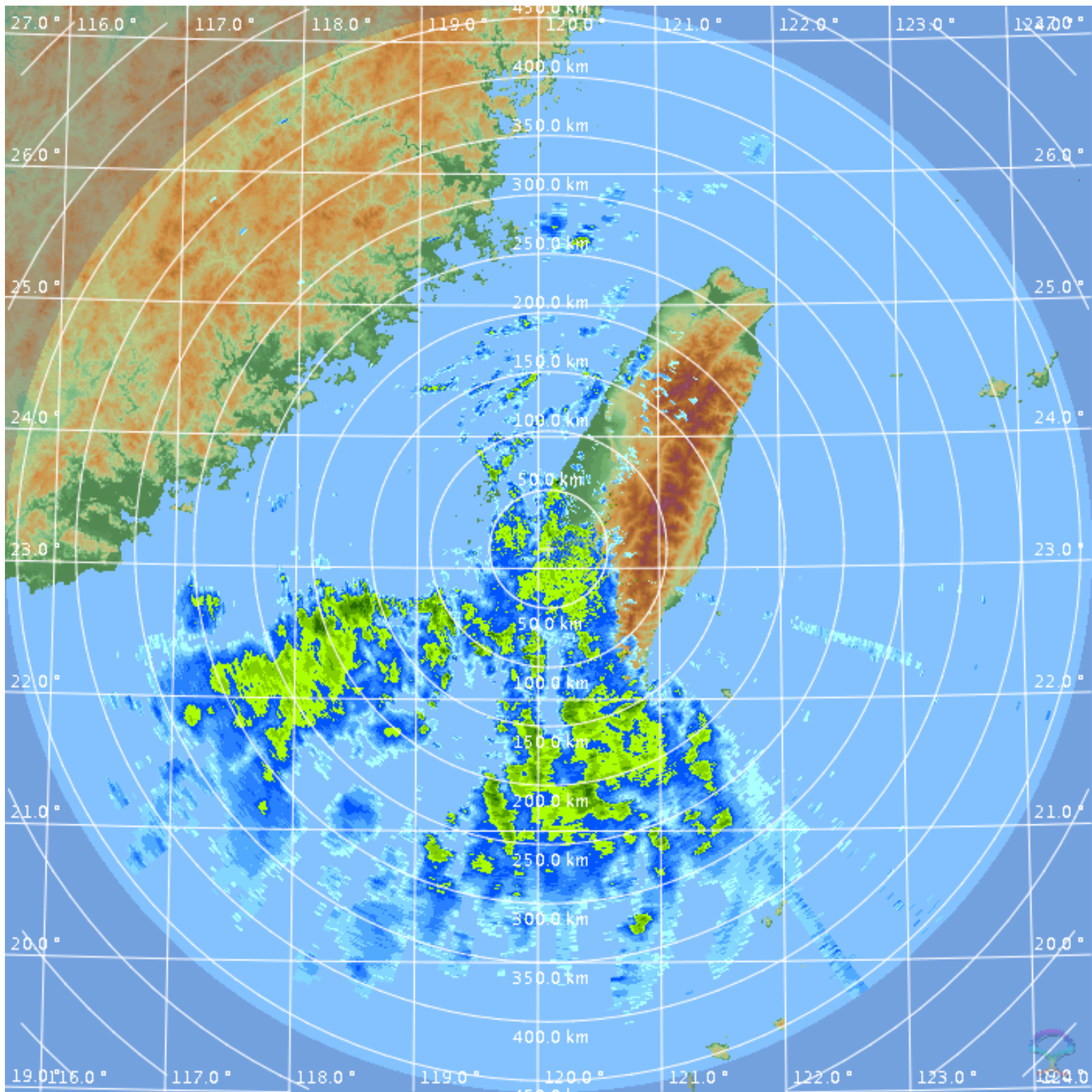

PPI (dBZ)
23:53 / 14-Jun-2008
Chigu_rb5

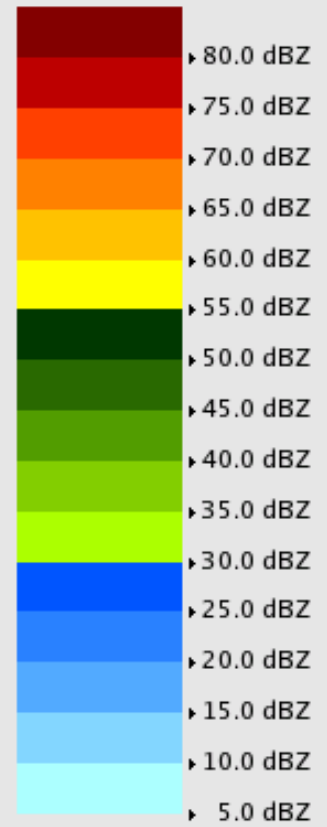

Pdf File: PPI_SOM_460_005.ppi
 Clutter Filter: Doppler Num 15
 Time sampling: 32
 PRF: 319 Hz
 Range: 460 km
 Resolution: 1.314 km/pixel
 Elevation: 0.5 deg
 Data: Radar Data
 Rainbow® Gematronik

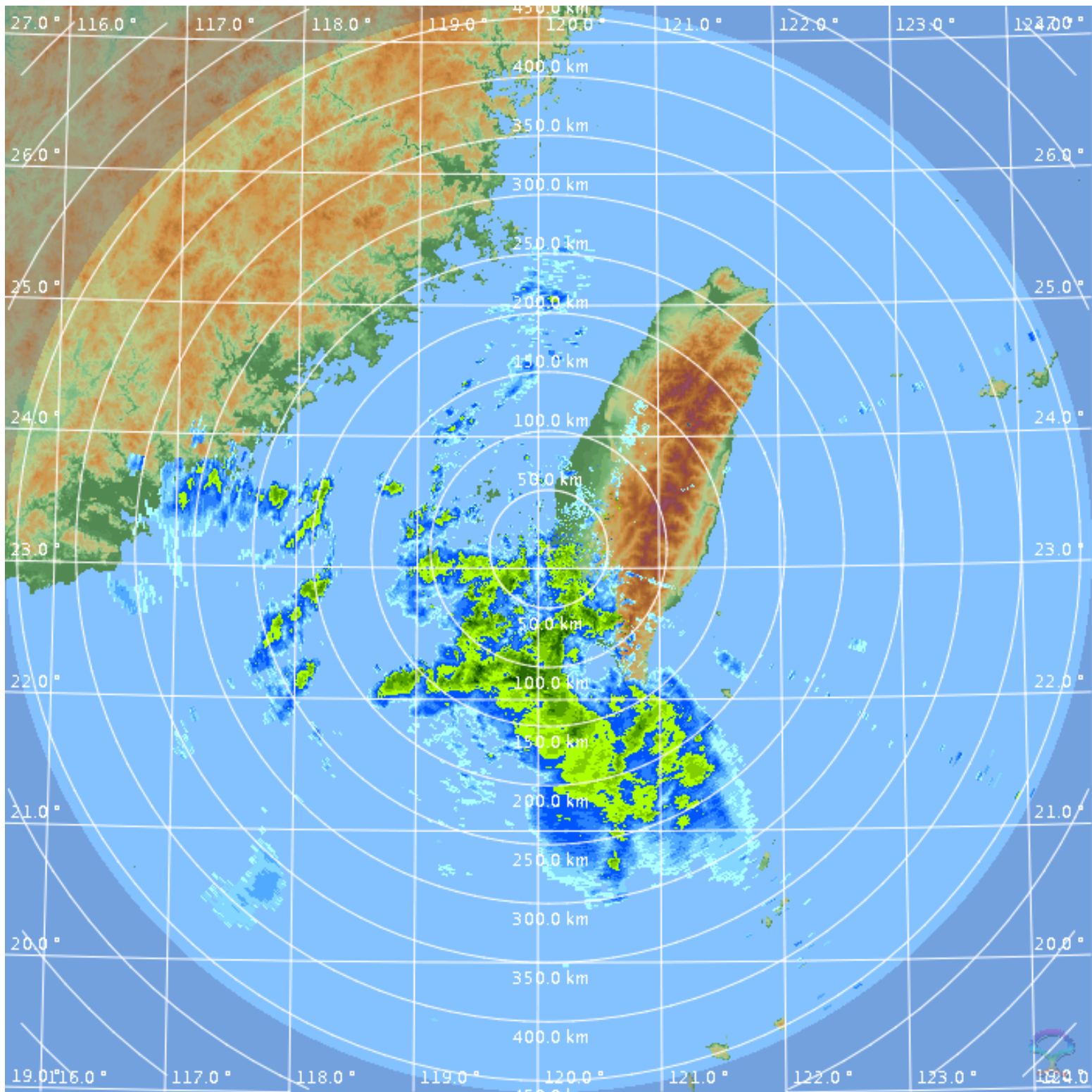

PPI (dBZ)
23:53 / 15-Jun-2008
Chigu_rb5

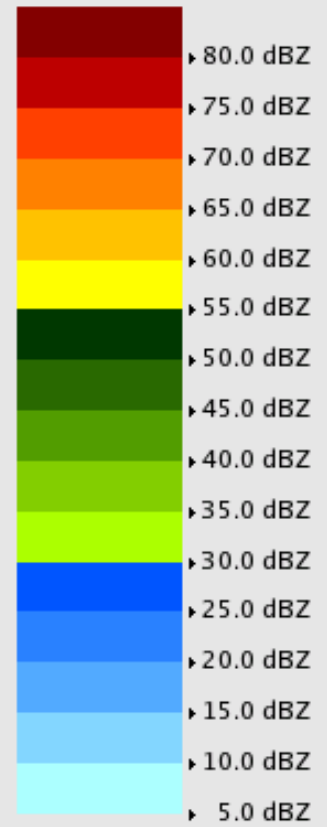

Pdf File: PPI_SOM_460_005.ppi
 Clutter Filter: Doppler Num 15
 Time sampling: 32
 PRF: 319 Hz
 Range: 460 km
 Resolution: 1.314 km/pixel
 Elevation: 0.5 deg
 Data: Radar Data
 Rainbow® Gematronik

Time: 0614,UTC021642, ASL:1km

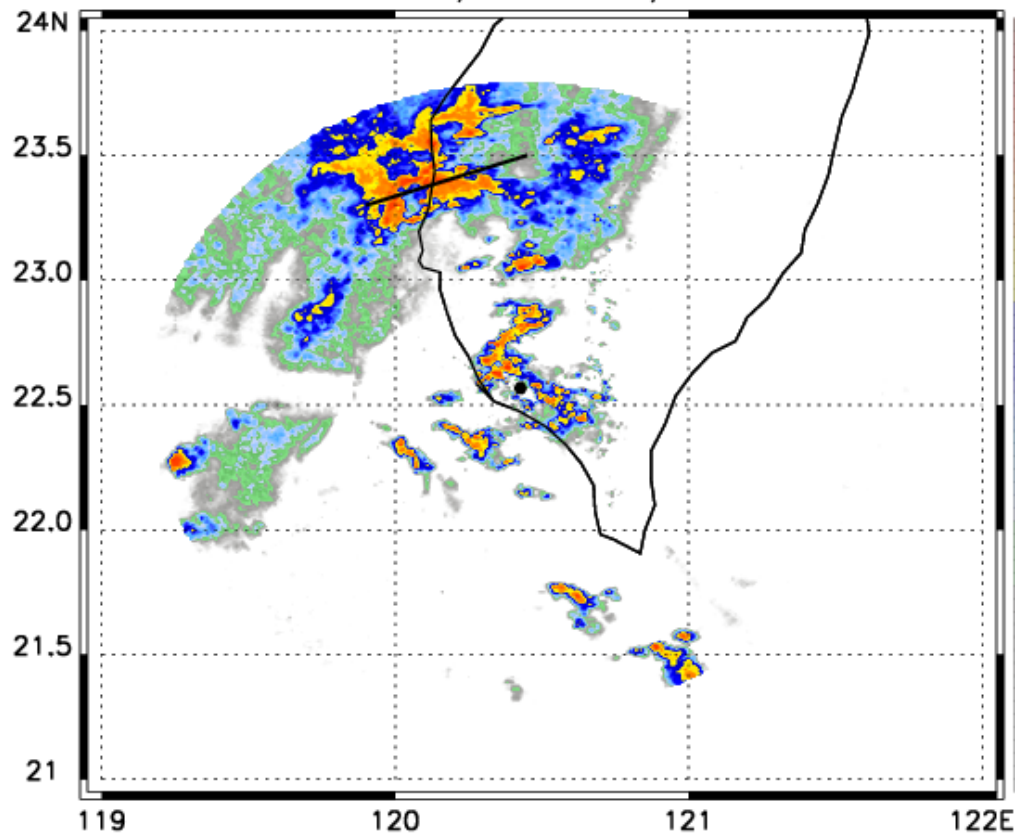

Time: 0616,UTC0000, ASL:1km

